

Name the Bone (include
the LEVEL)

Name The Structure

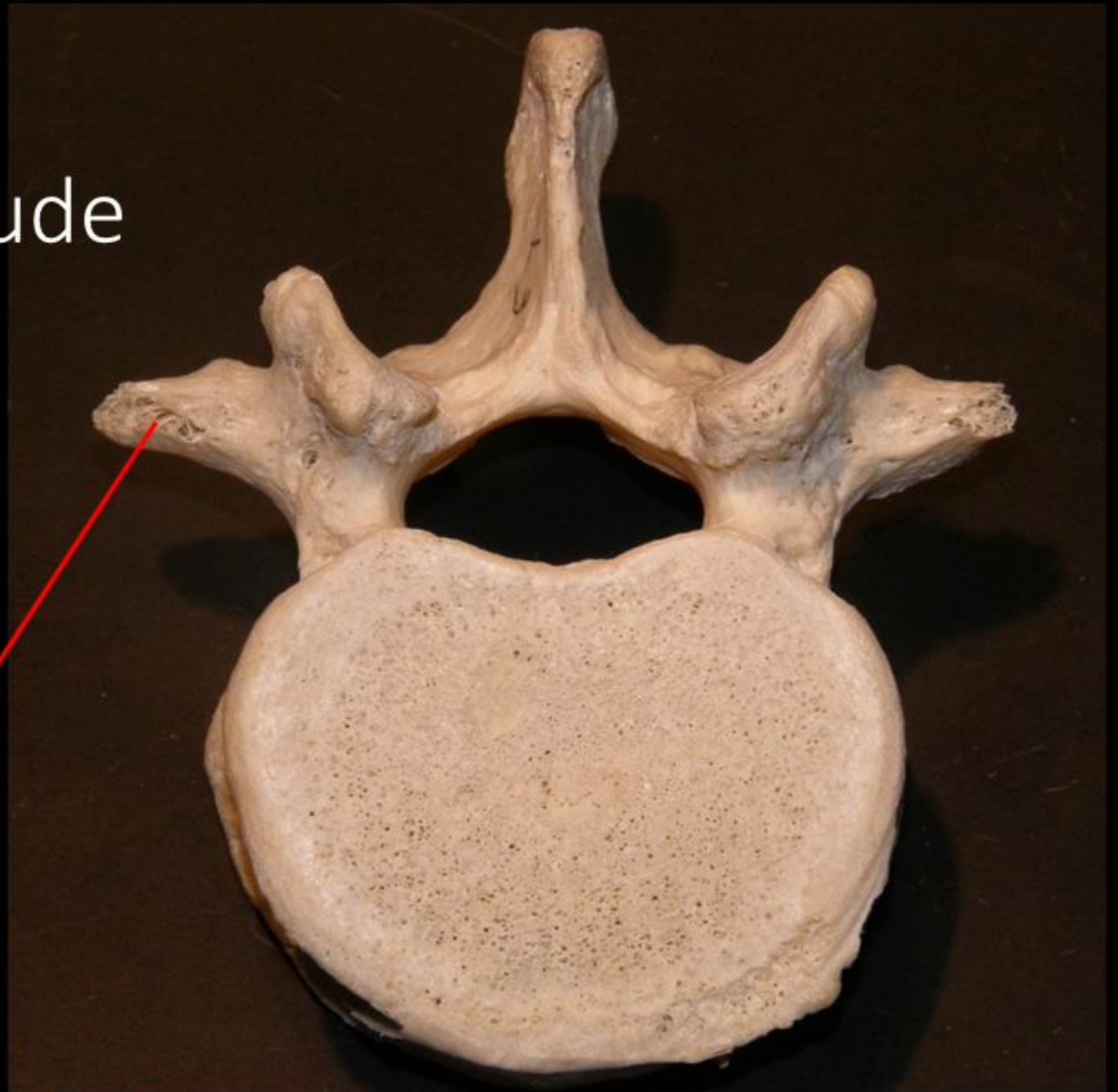

Name the Bone (include the LEVEL) = Lumbar Vertebra

Name The Structure = Transverse Process

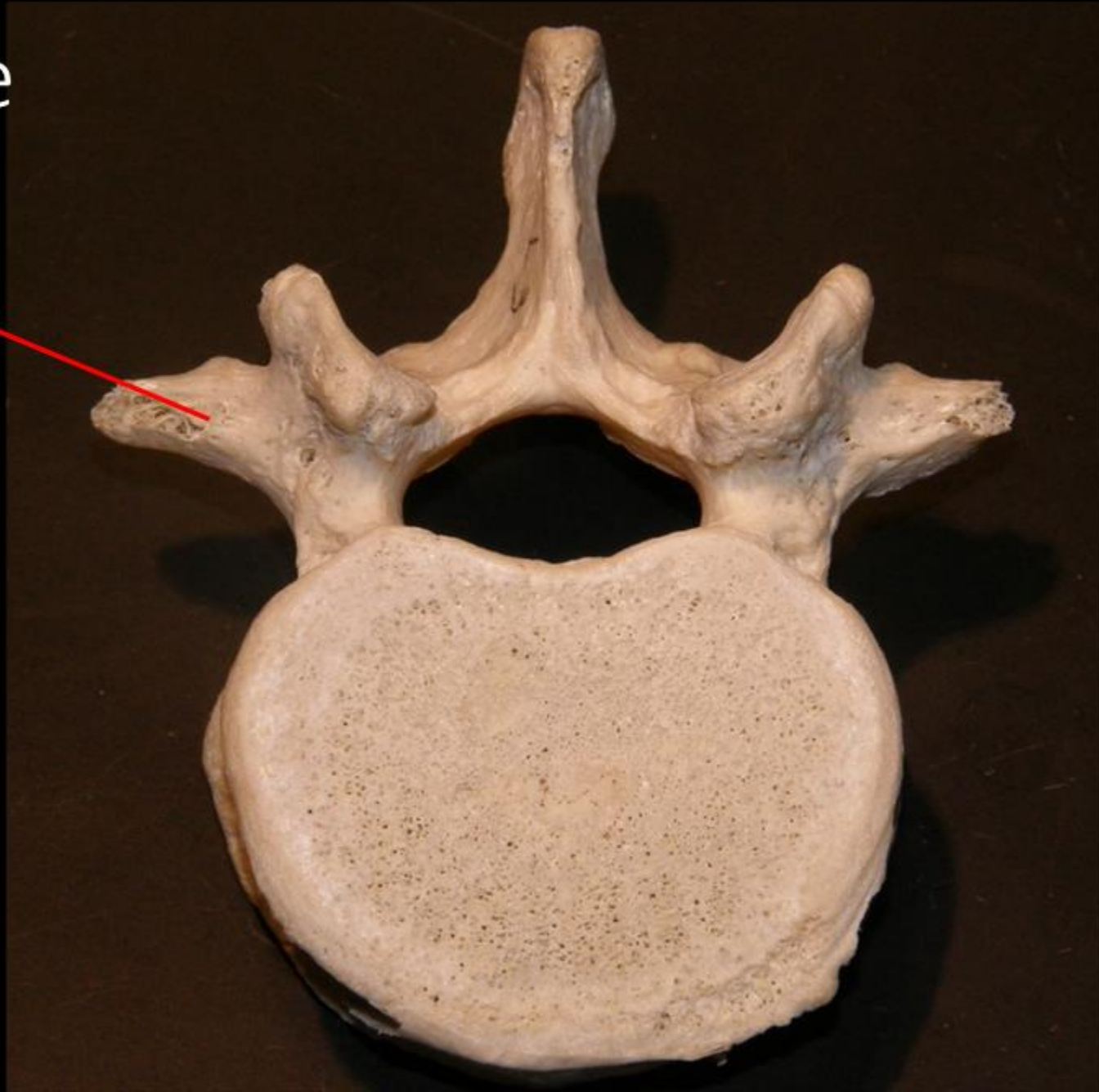

What is the Level?

What is the Structure?

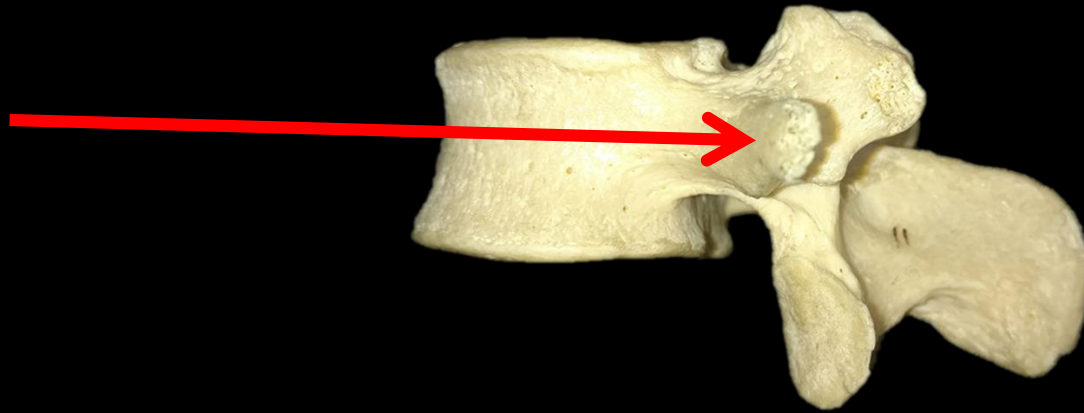

This is a Lumbar Vertebra.

*Transverse
Process*

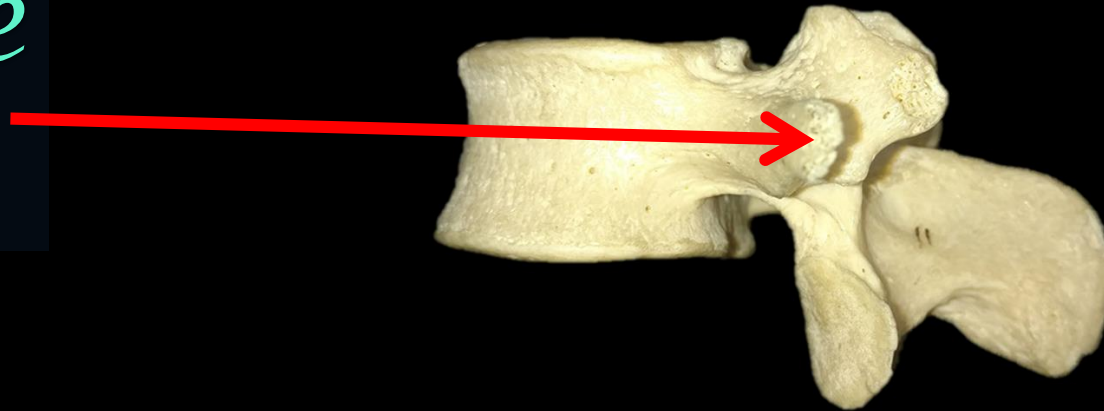

WHAT IS THIS?

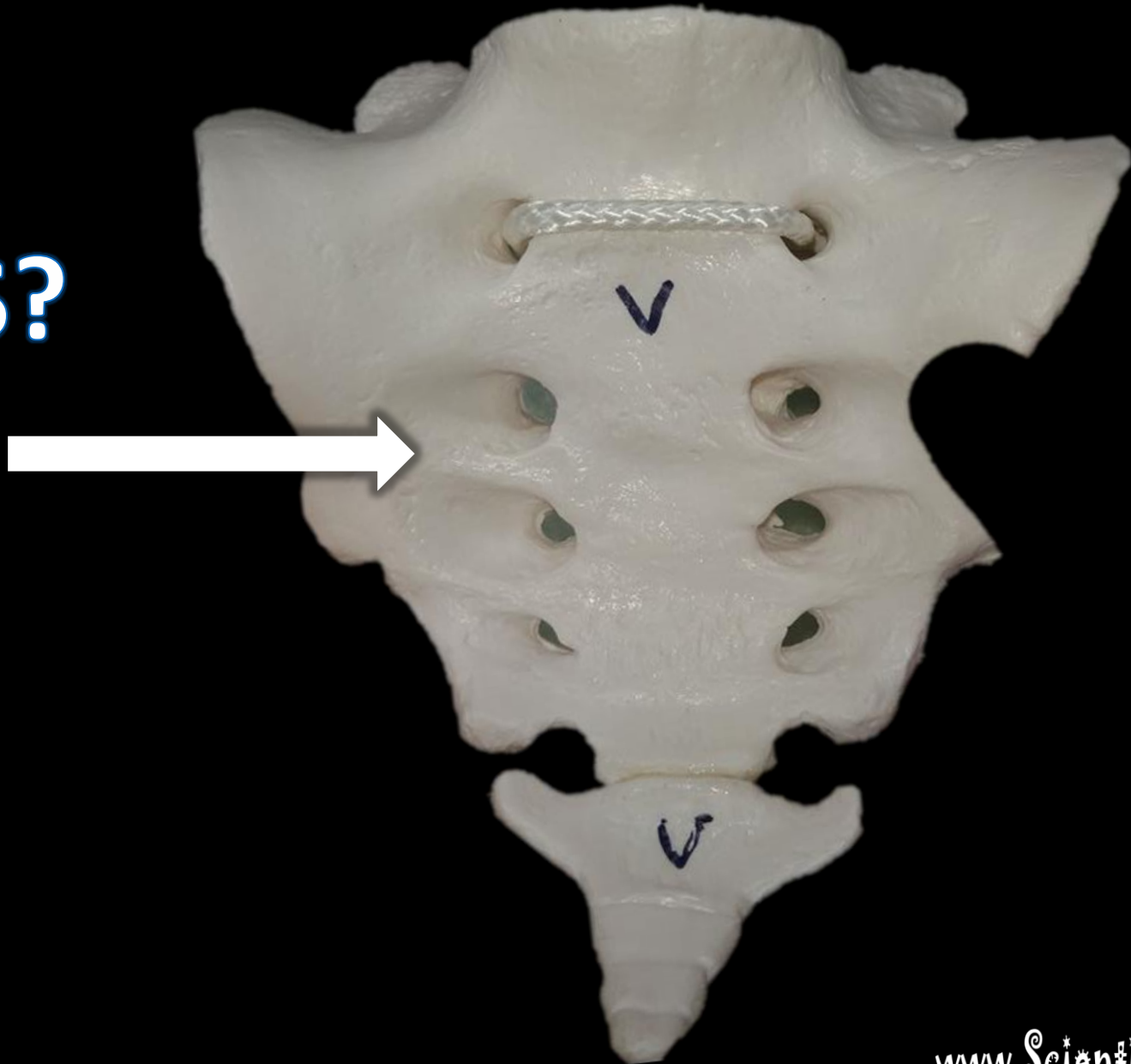

Sacrum

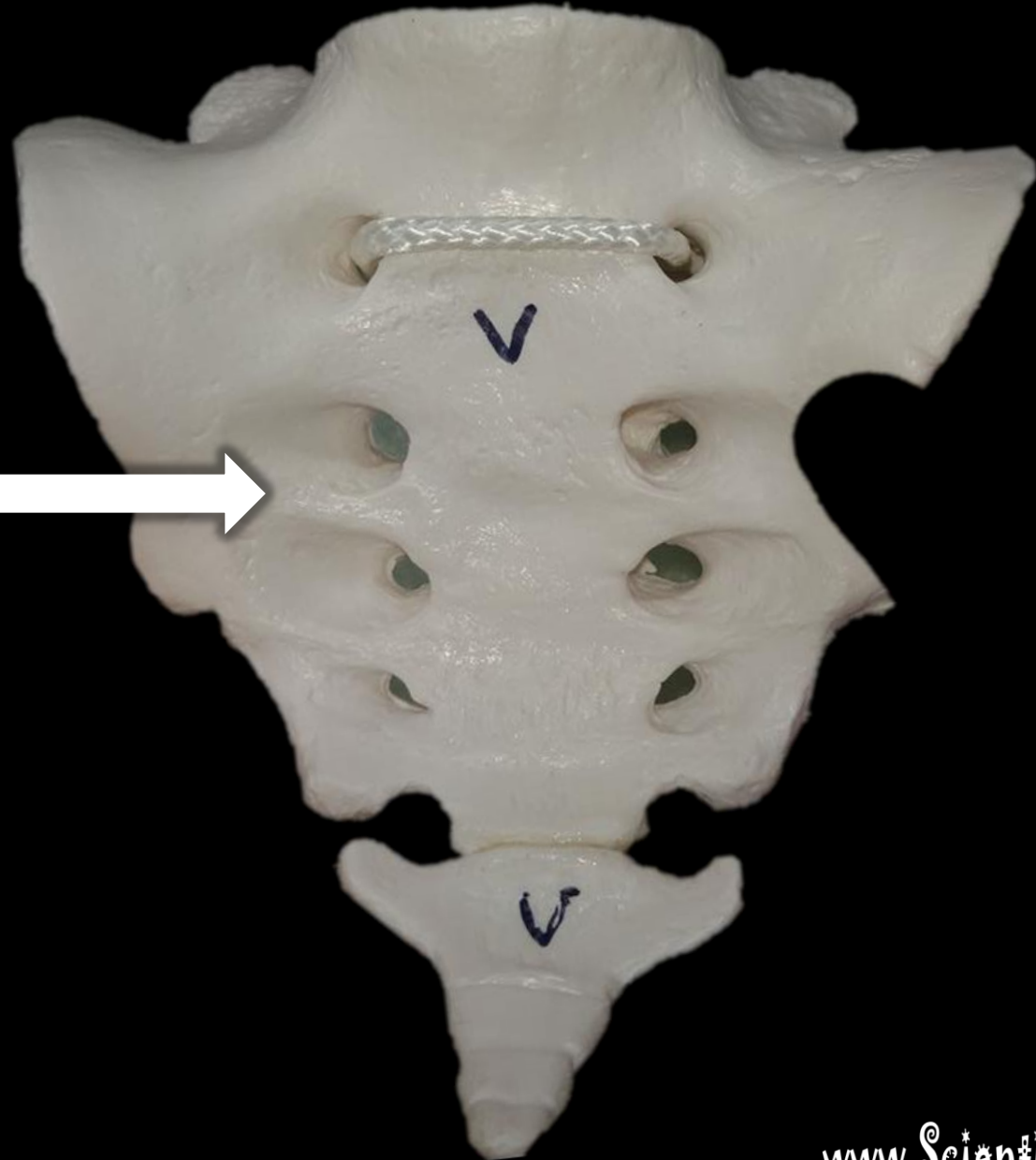

Name the Bone (include
the LEVEL)

Name The Structure

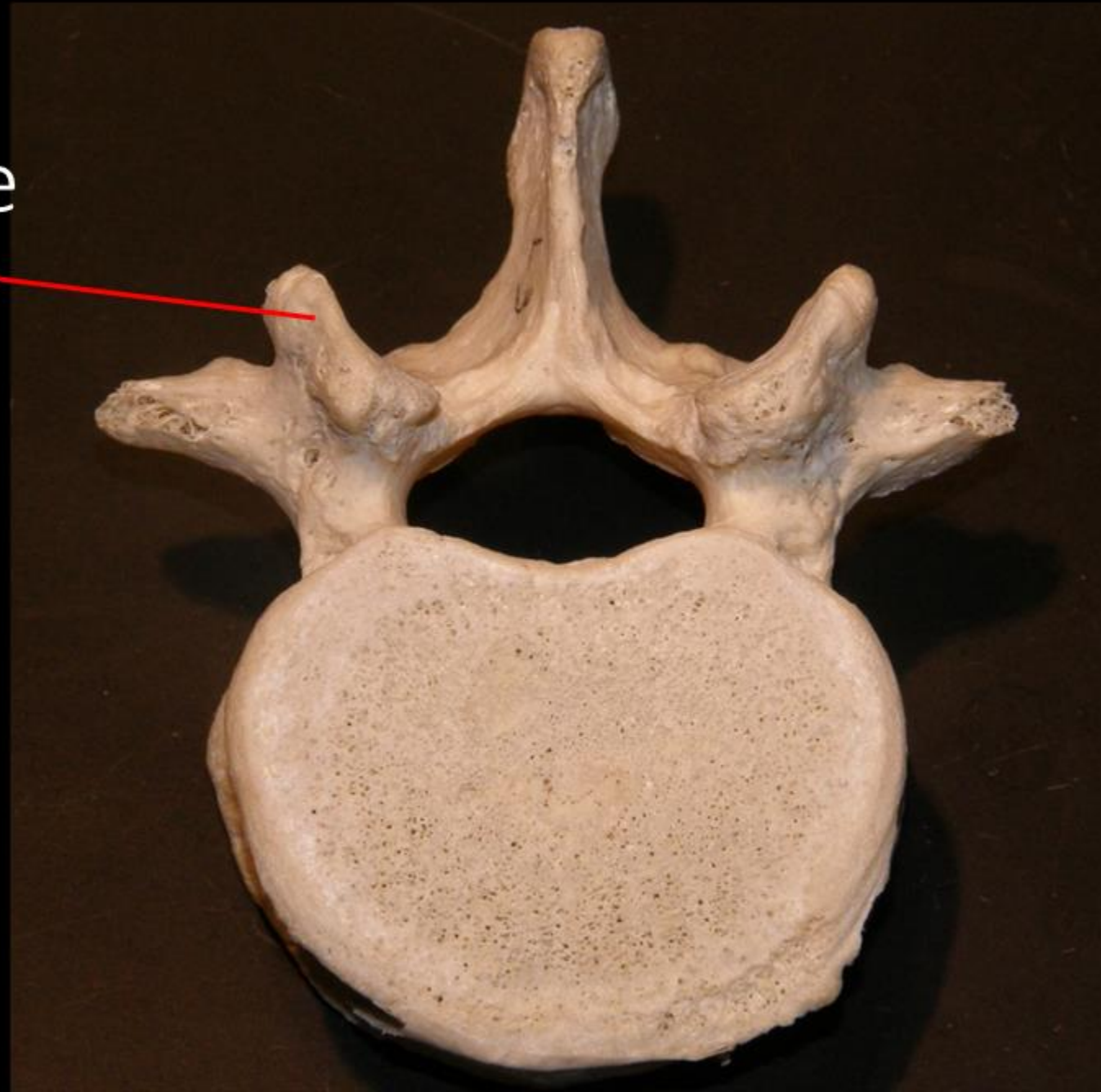

Name the Bone
(include the LEVEL) =
Lumbar Vertebra

Name The Structure =
Articulate Process

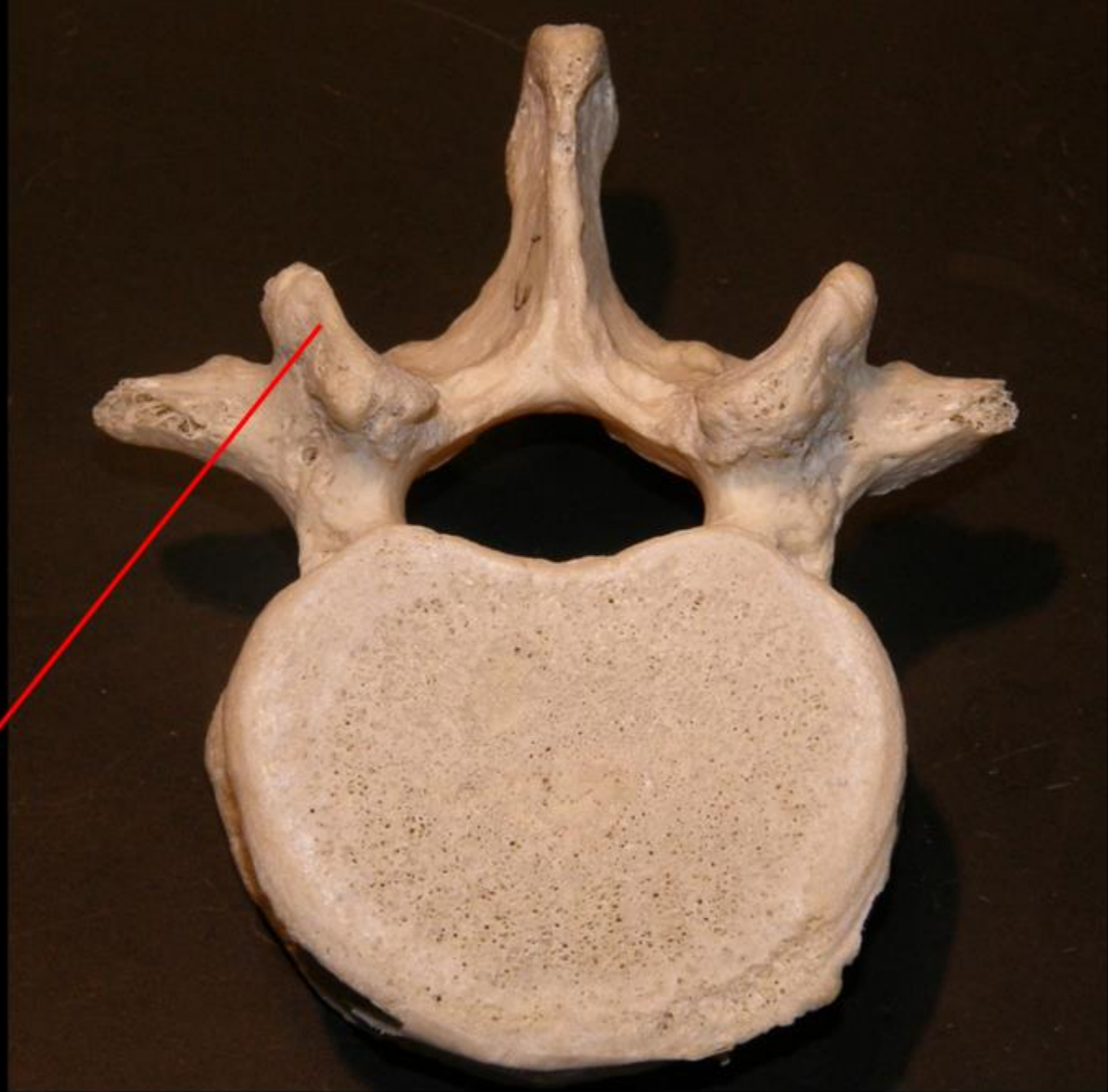

Anatomy of Articulated Vertebrae

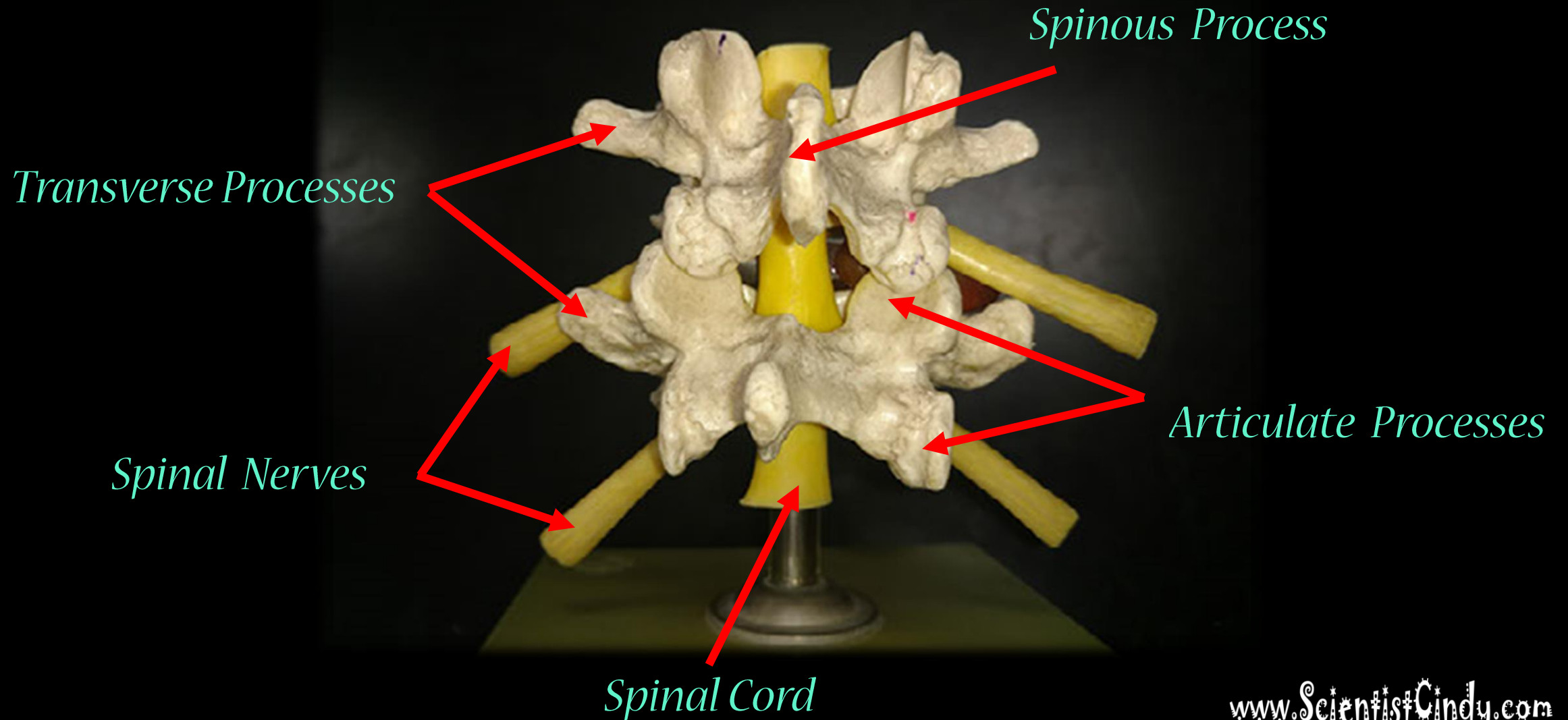

Anatomy of Articulated Vertebrae

WHAT IS THIS?

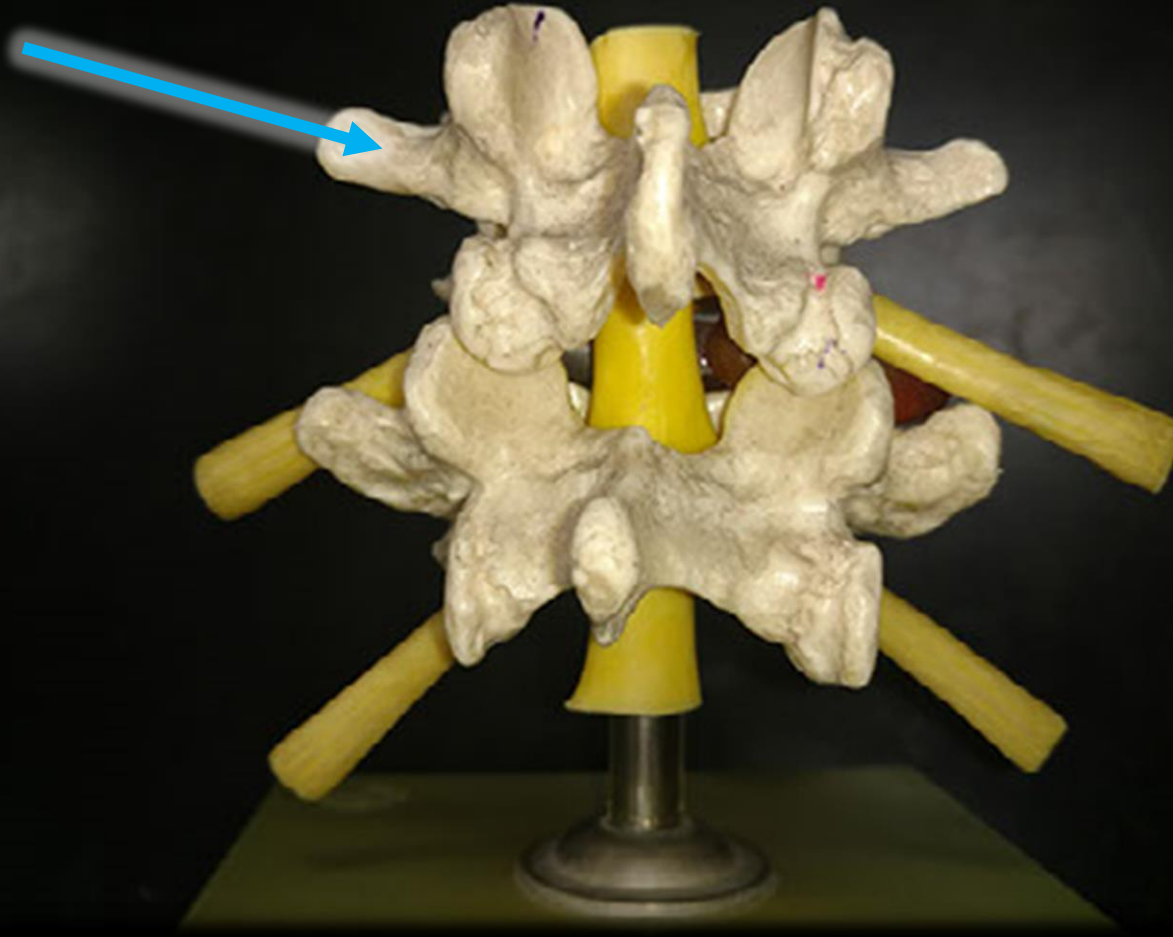

Anatomy of Articulated Vertebrae

*Spinous
Process*

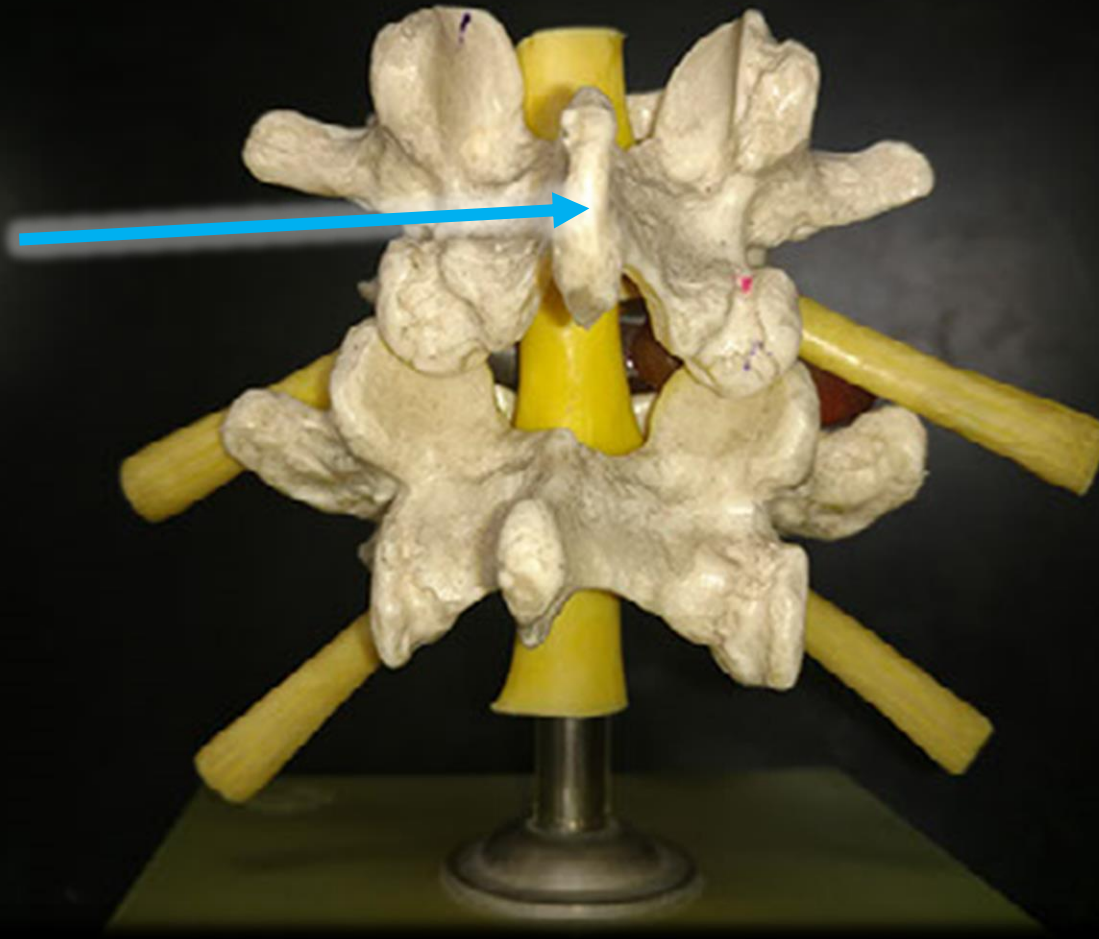

What is the Level?

What is the Structure?

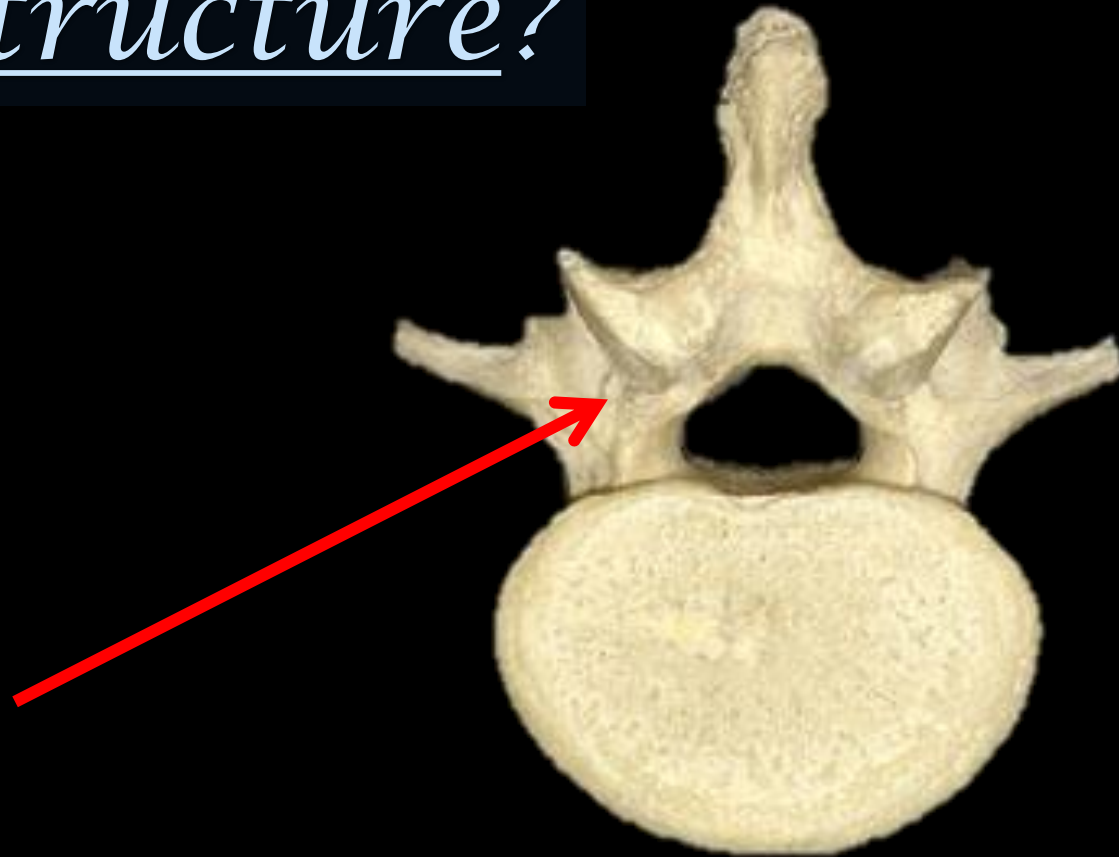

This is a Lumbar Vertebra.

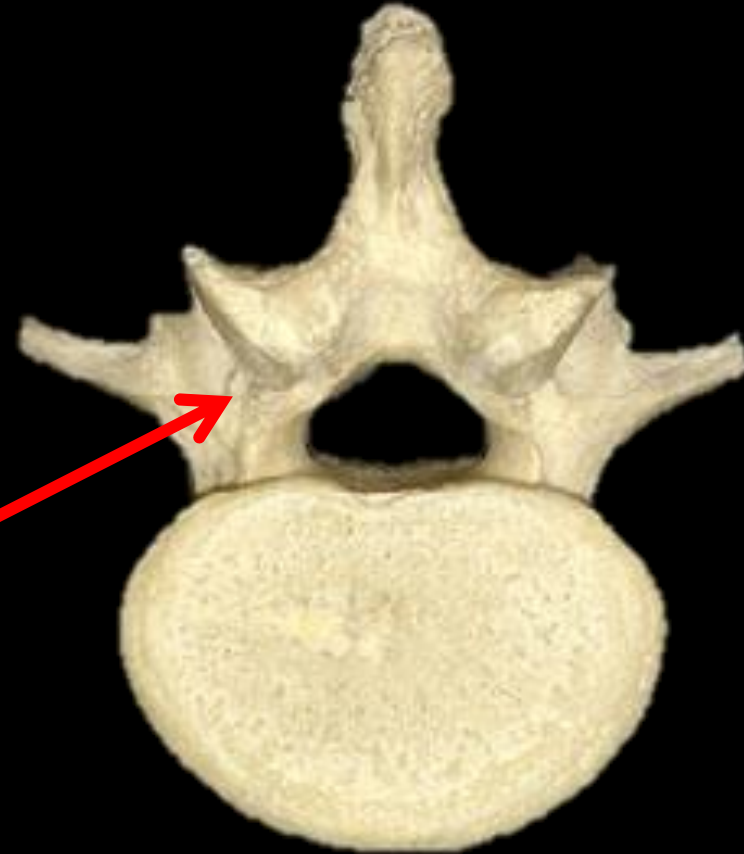

Lamina

Anatomy of Articulated Vertebrae

WHAT IS THIS?

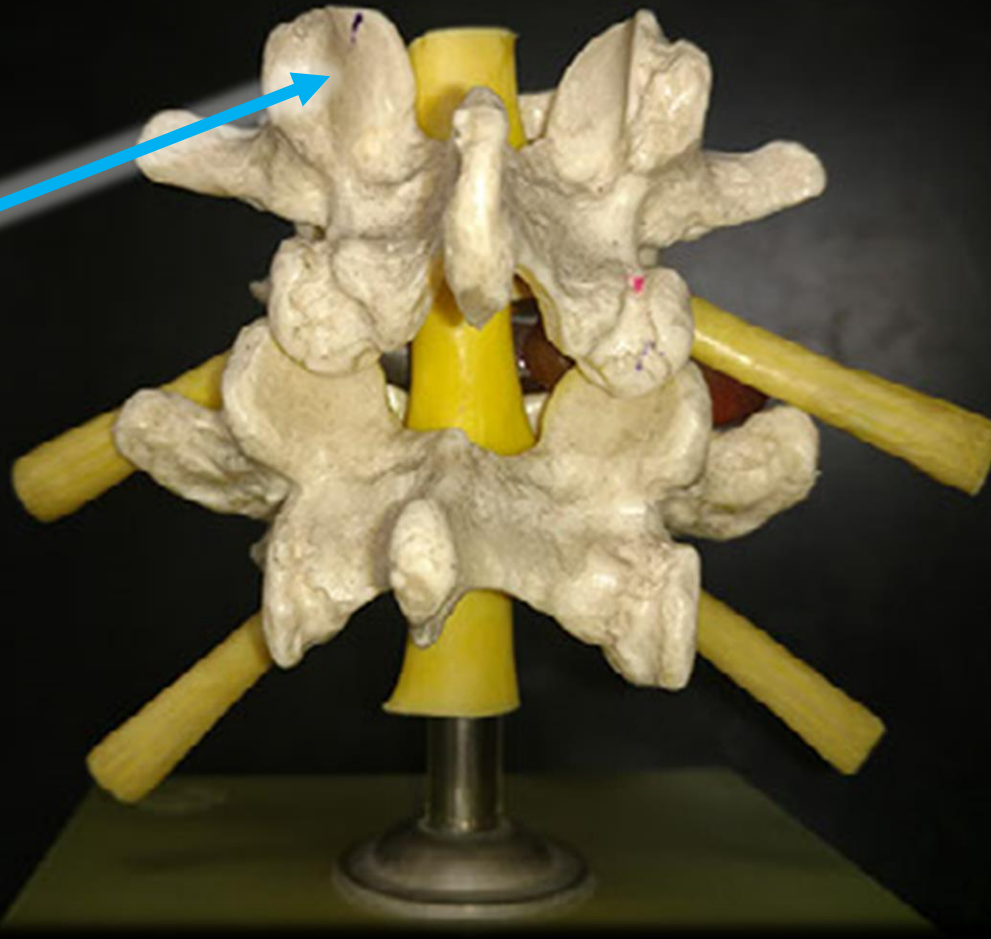

Anatomy of Articulated Vertebrae

*Articulate
Process*

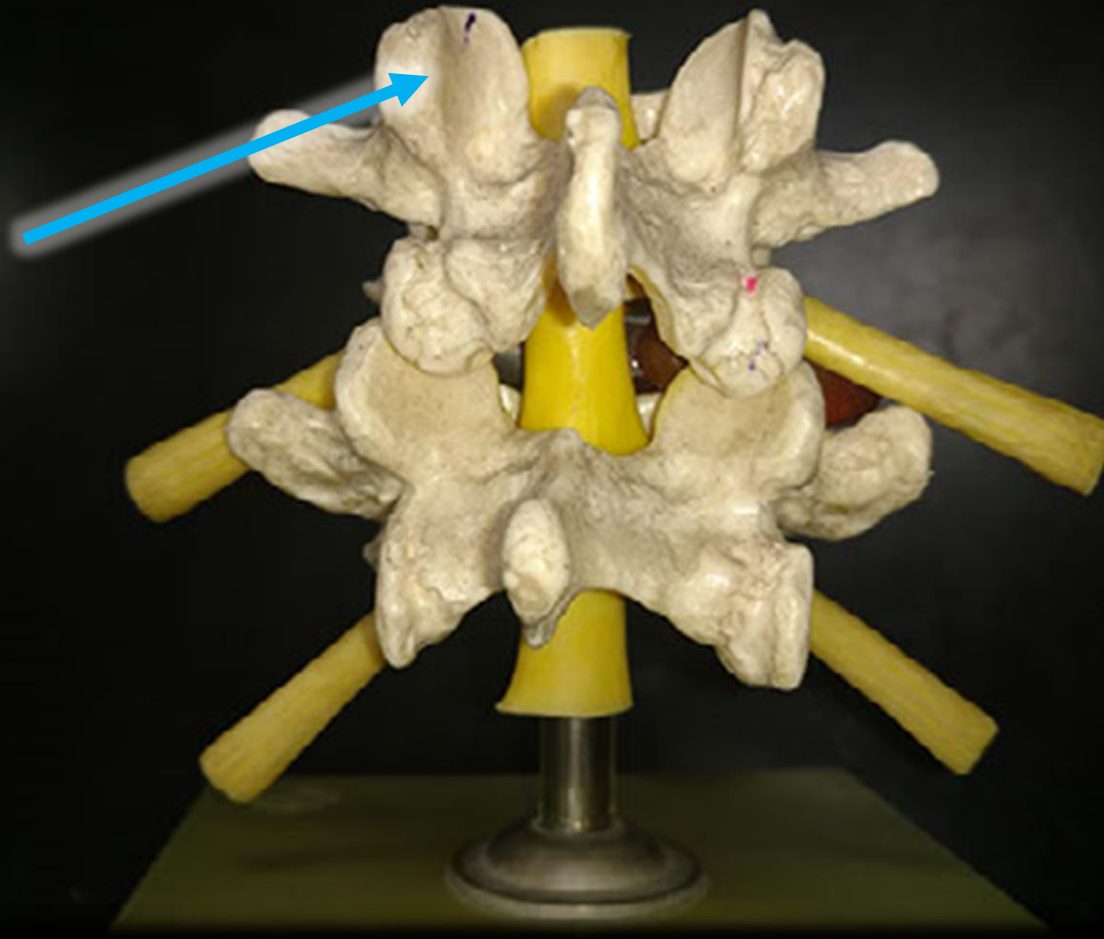

Inferior View of the Axis

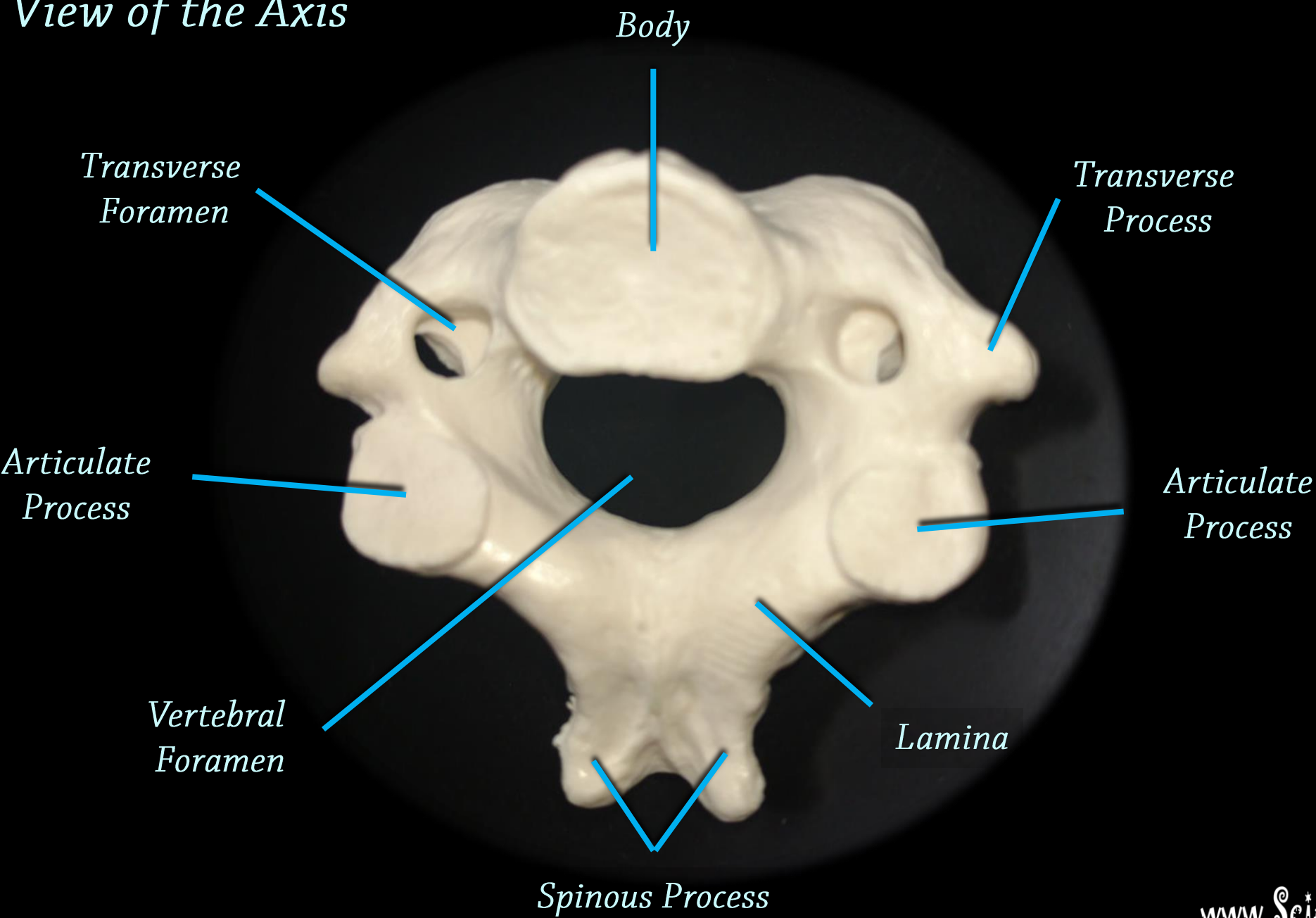

*WHAT IS
THIS?*

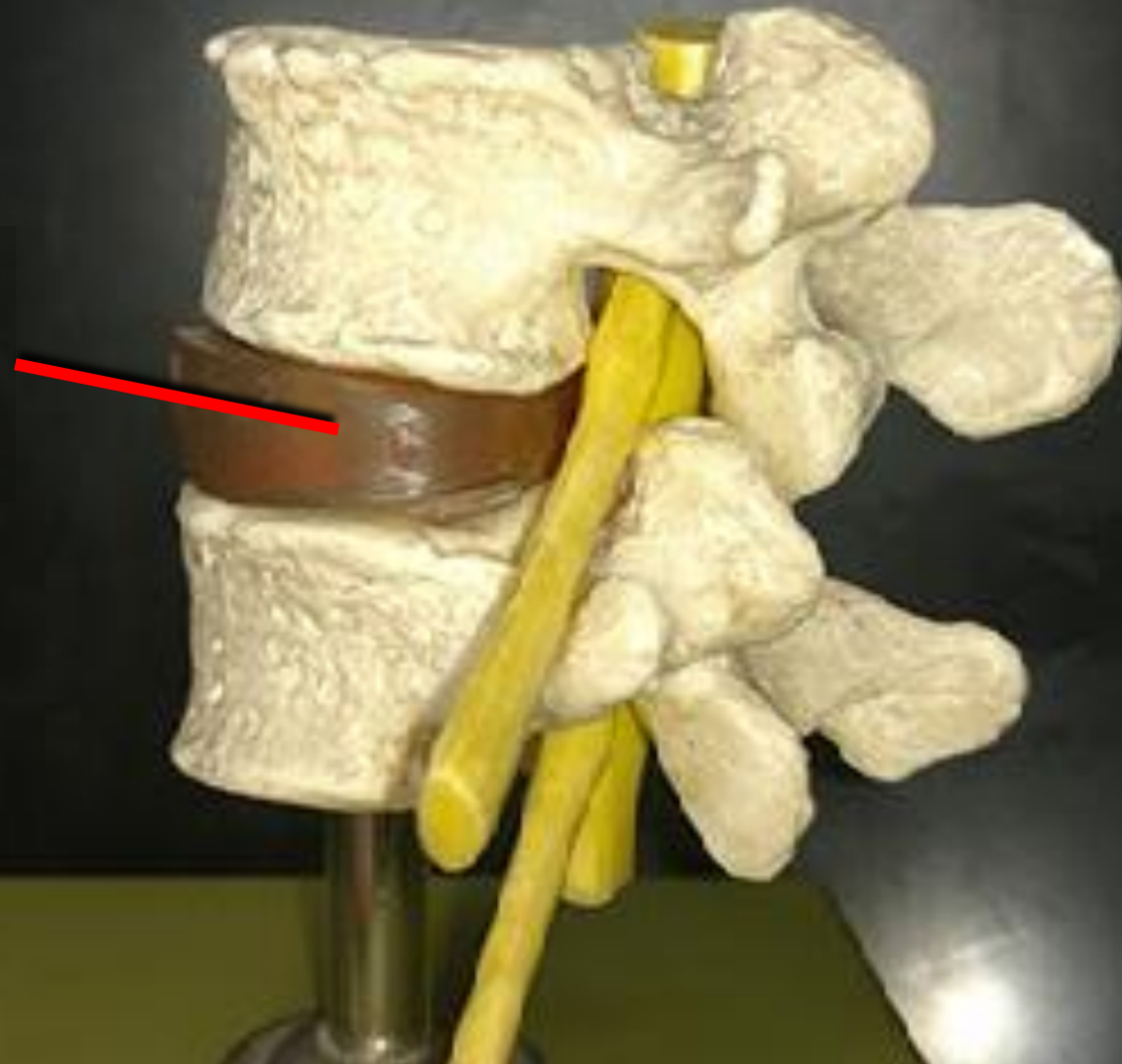

*Intervertebral
disc*

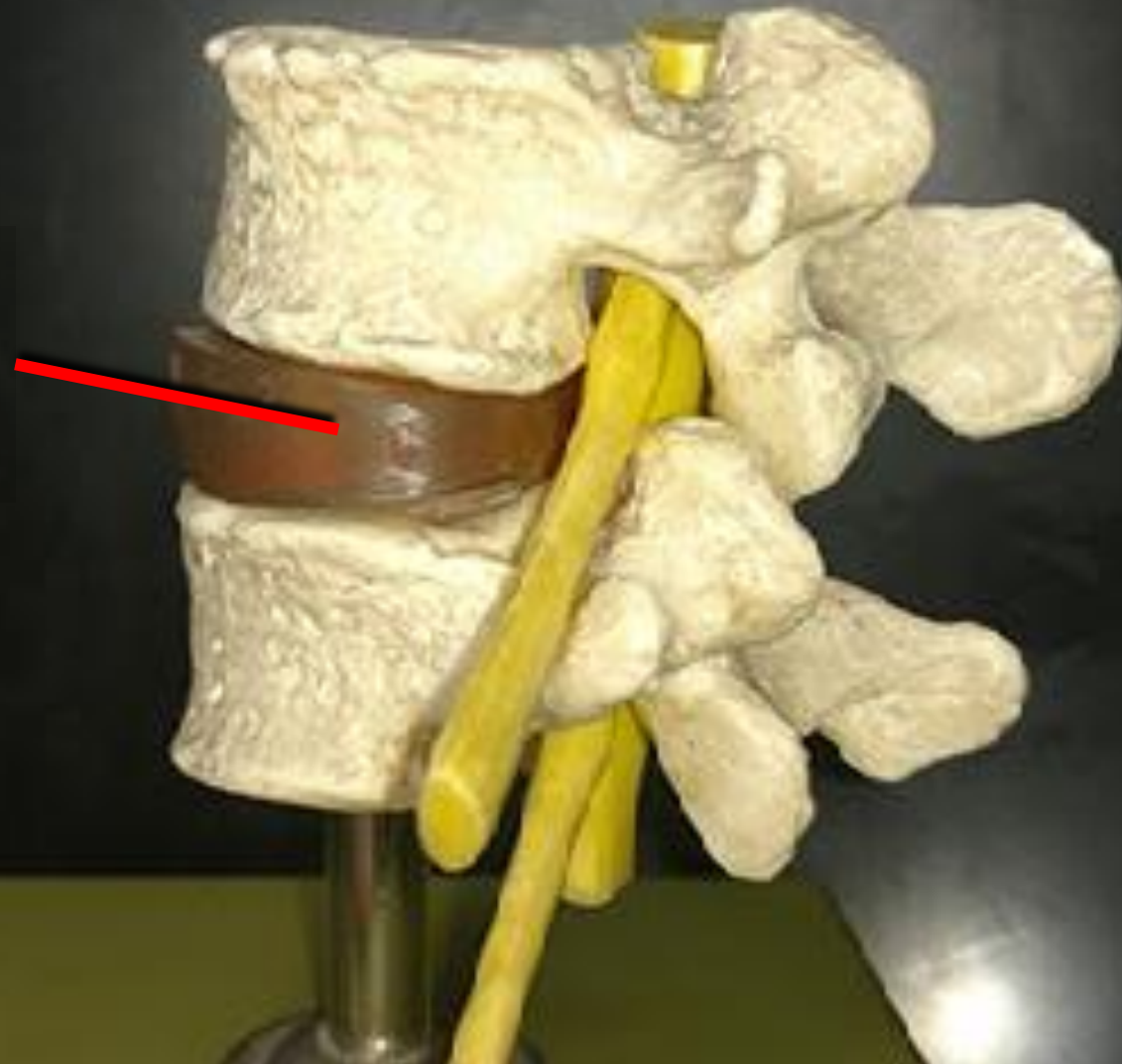

*WHAT IS
THIS (hole)?*

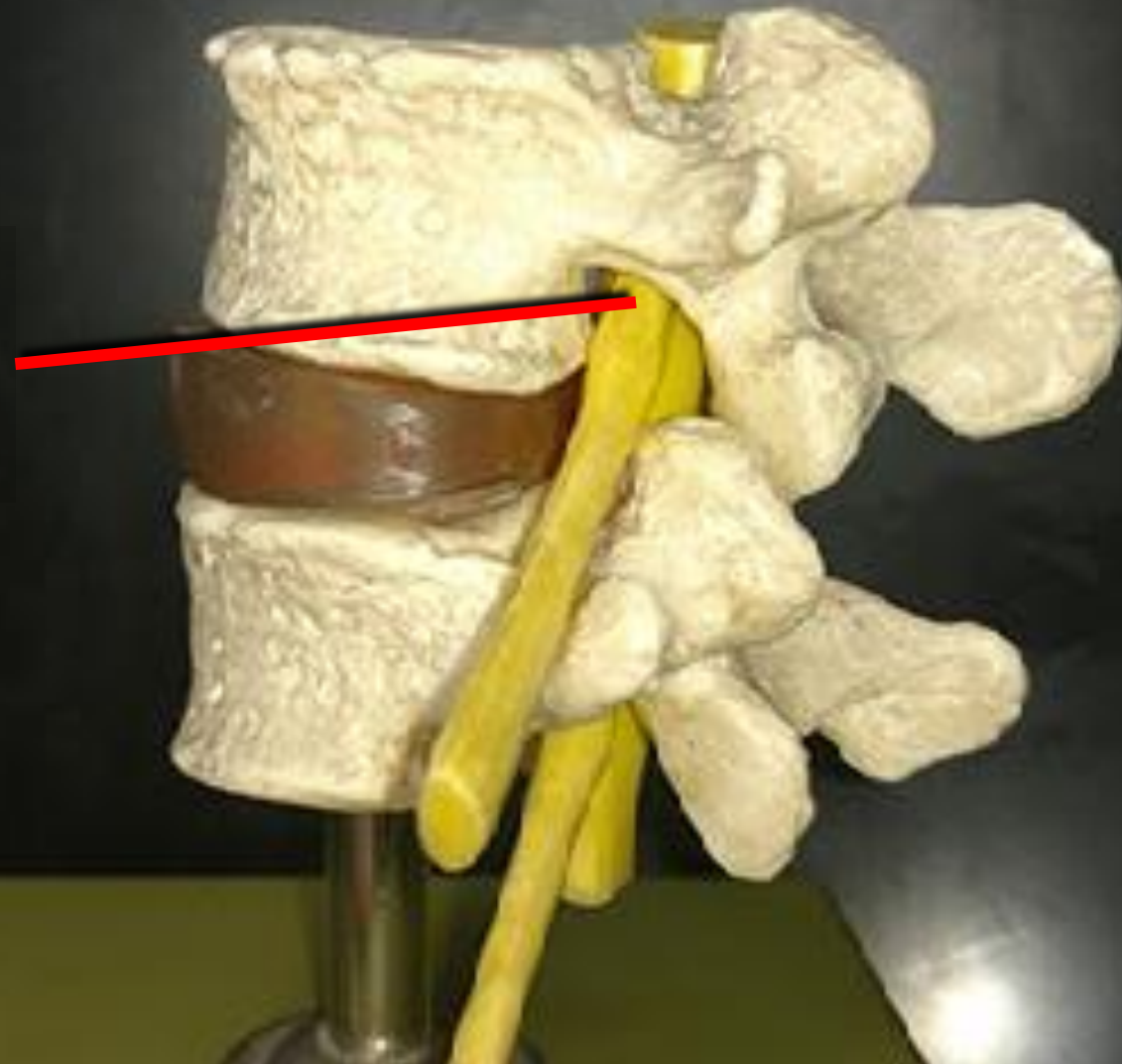

Intervertebral Foramen



Lumbar Vertebra

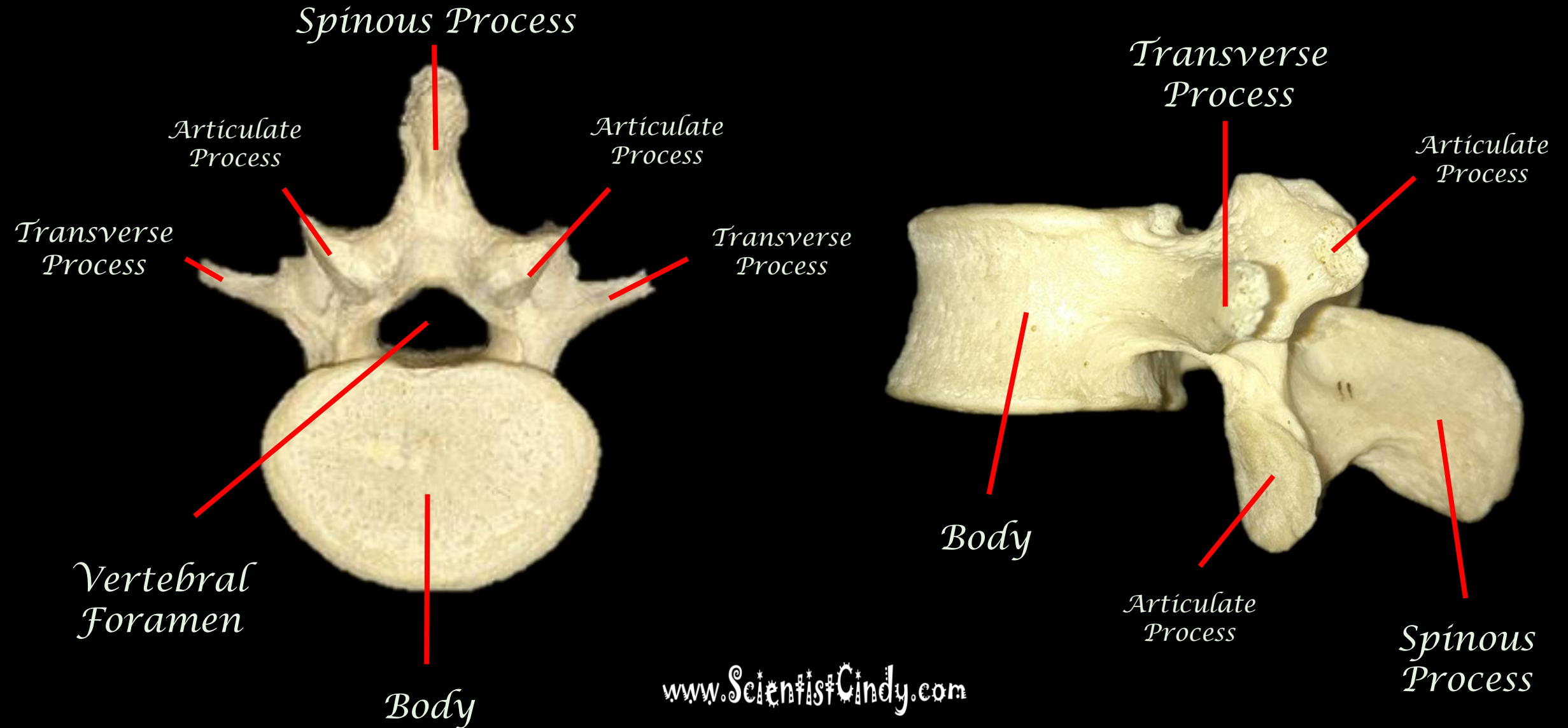

What is the Level?

What is the Structure?

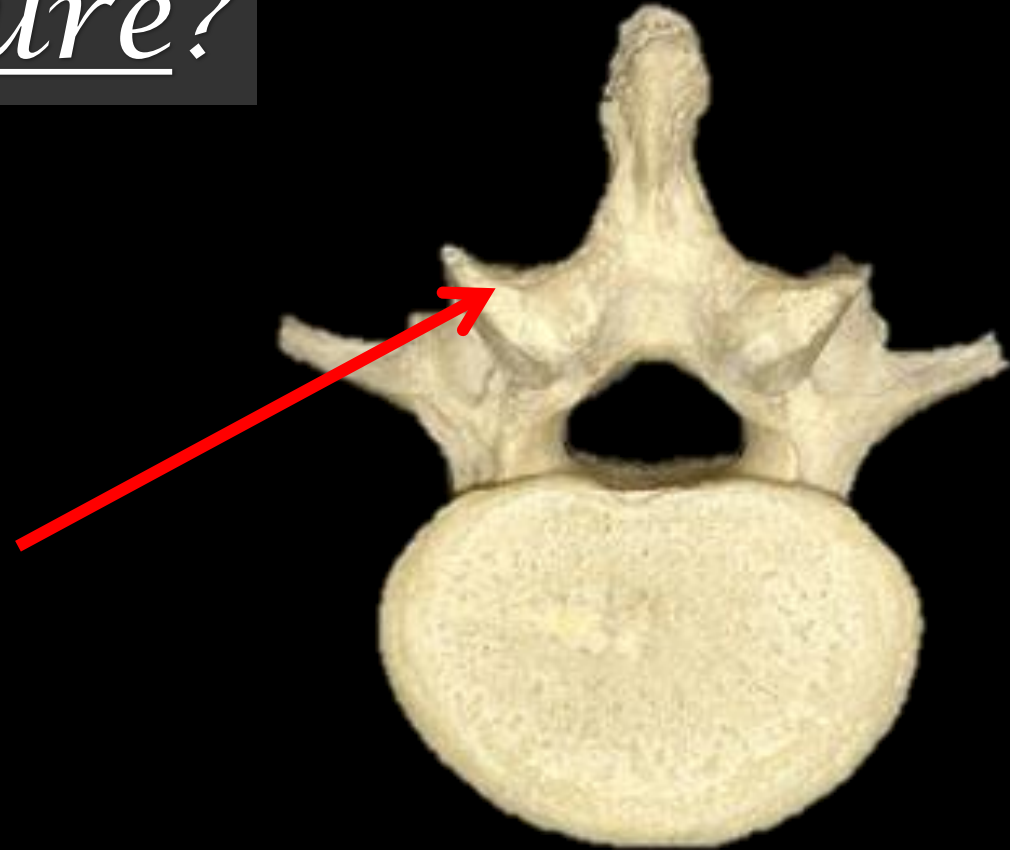

This is a Lumbar Vertebra.

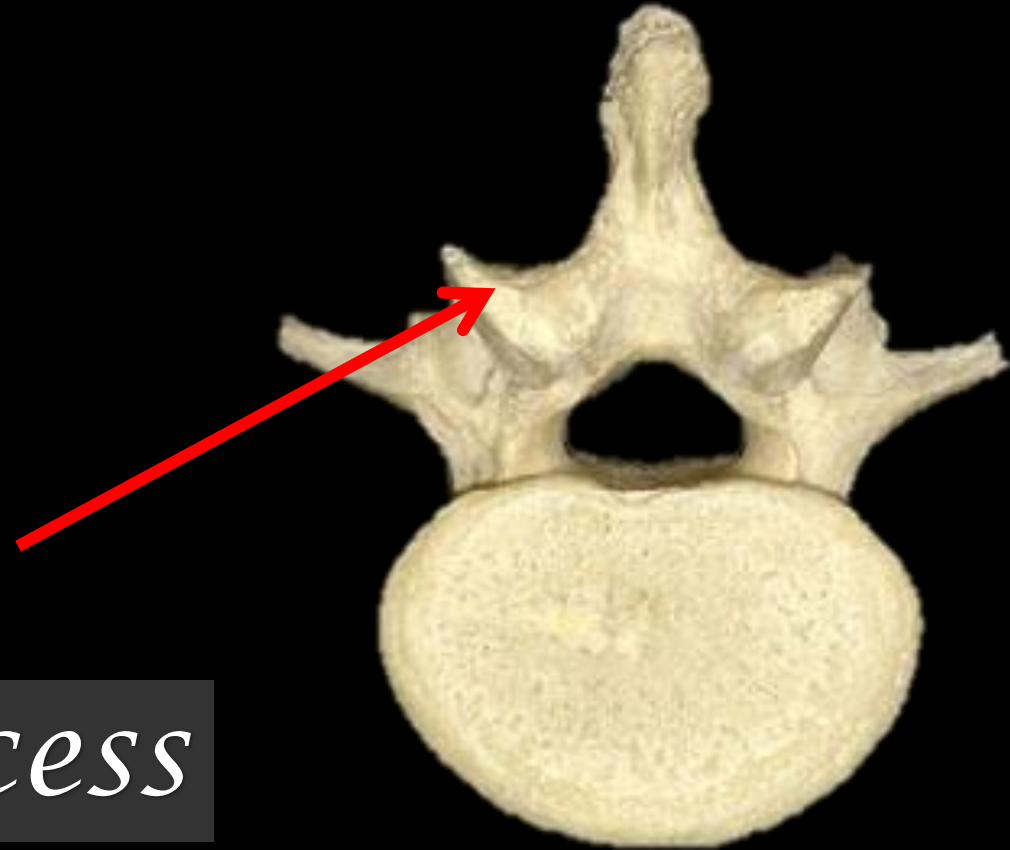

Articulate Process

Name the Bone (include the level).

Name the Structure.

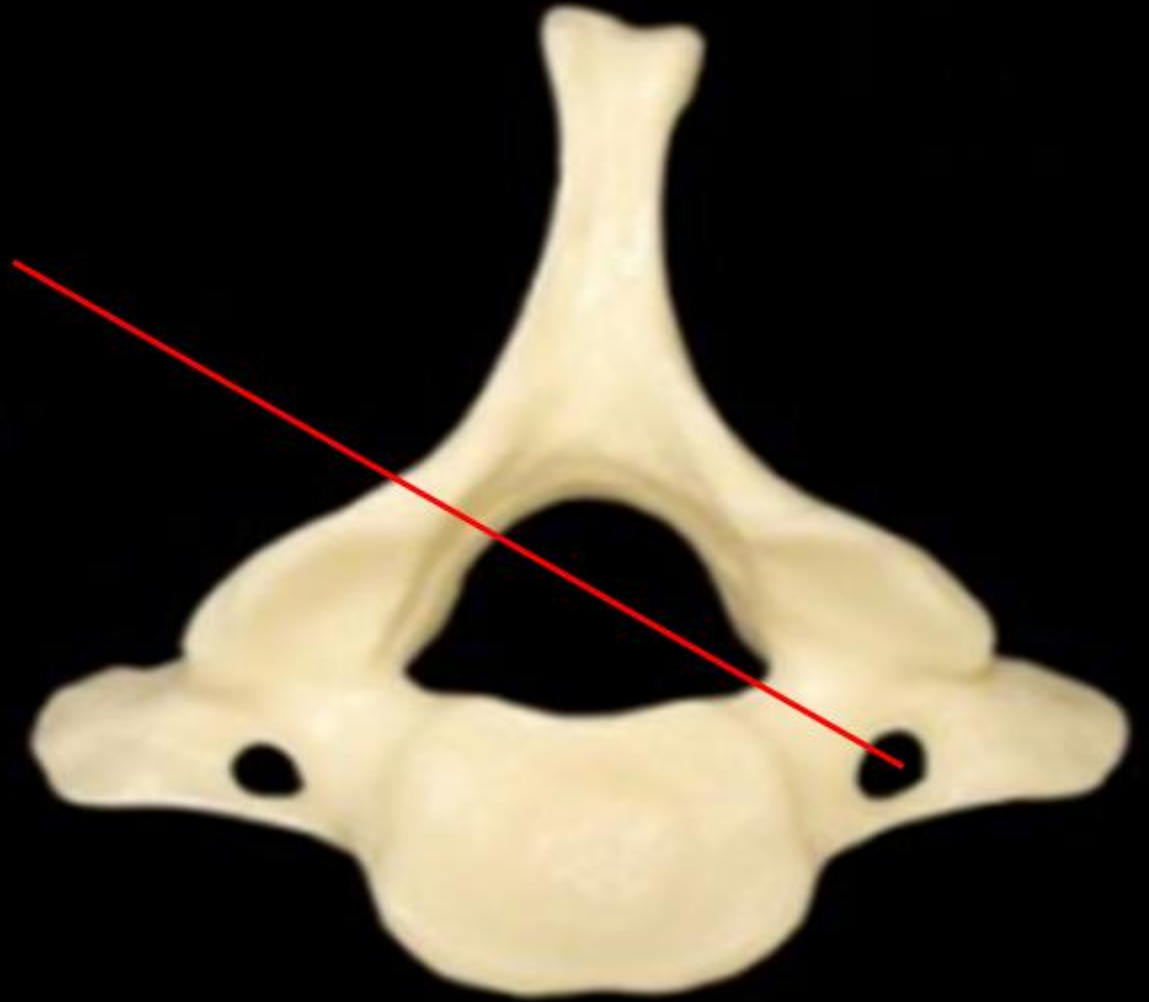

Name the Bone (include the level) =
CERVICAL VERTEBRA

Name the Structure =
TRANSVERSE FORAMEN

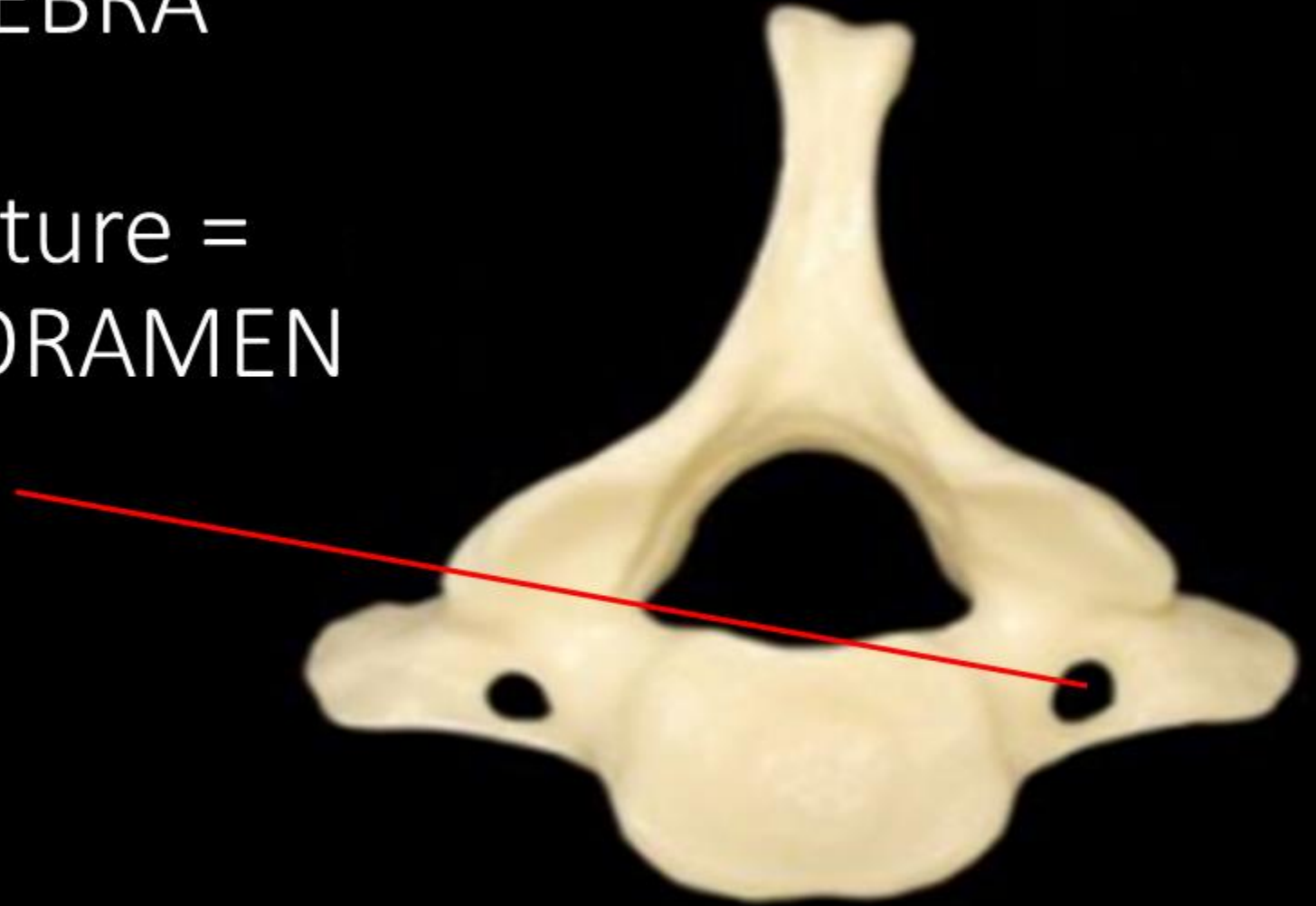

What is the Level?

What is the Structure?

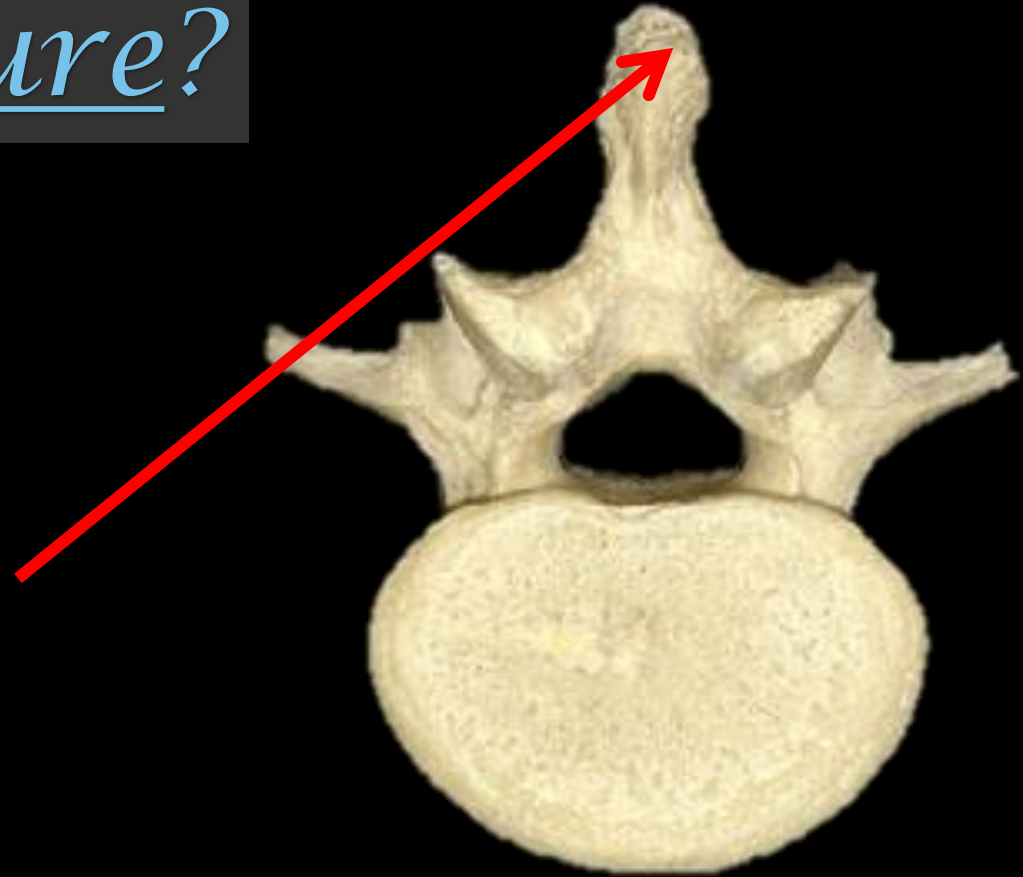

This is a Lumbar Vertebra.

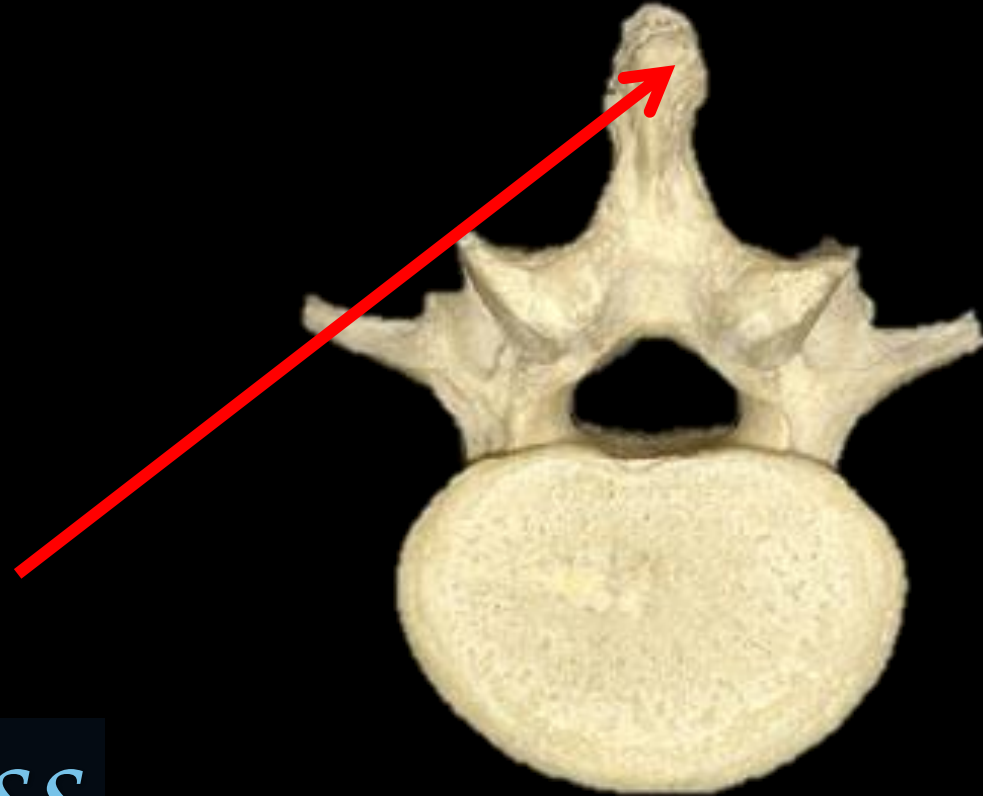

Spinous Process

What is the Level?

What is the Structure?

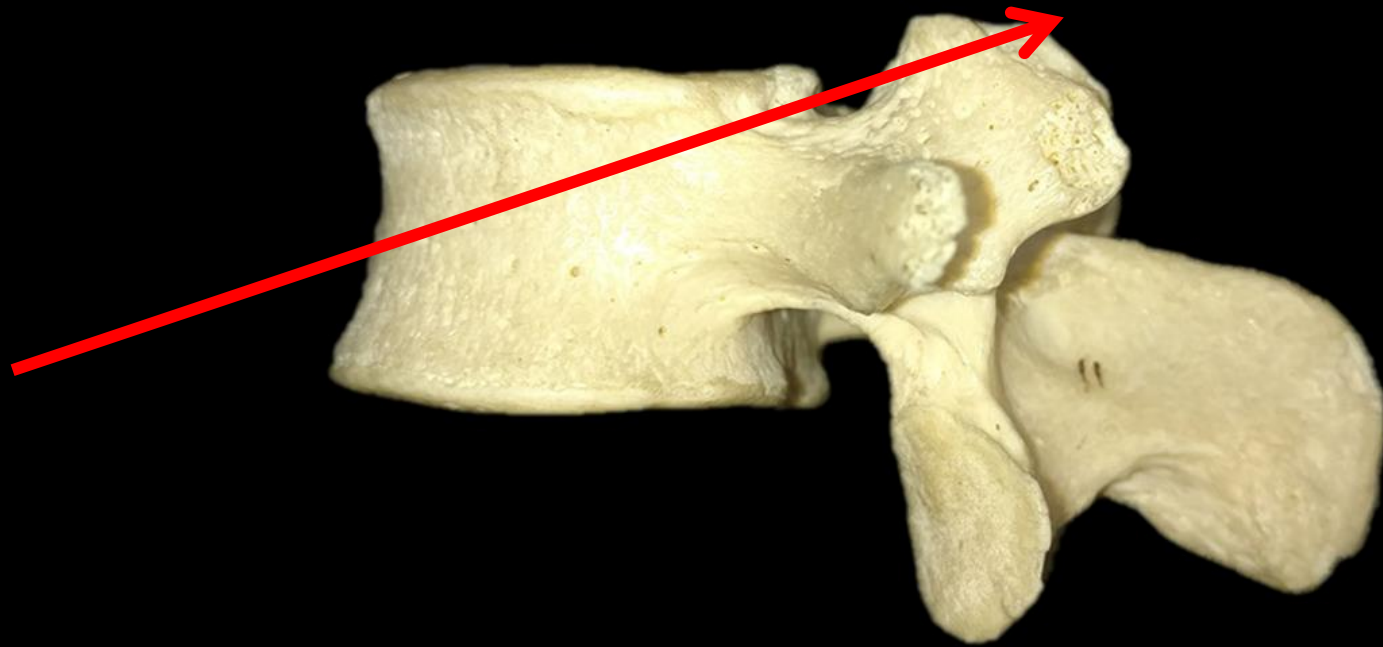

This is a Lumbar Vertebra.

*Articulate
Process*

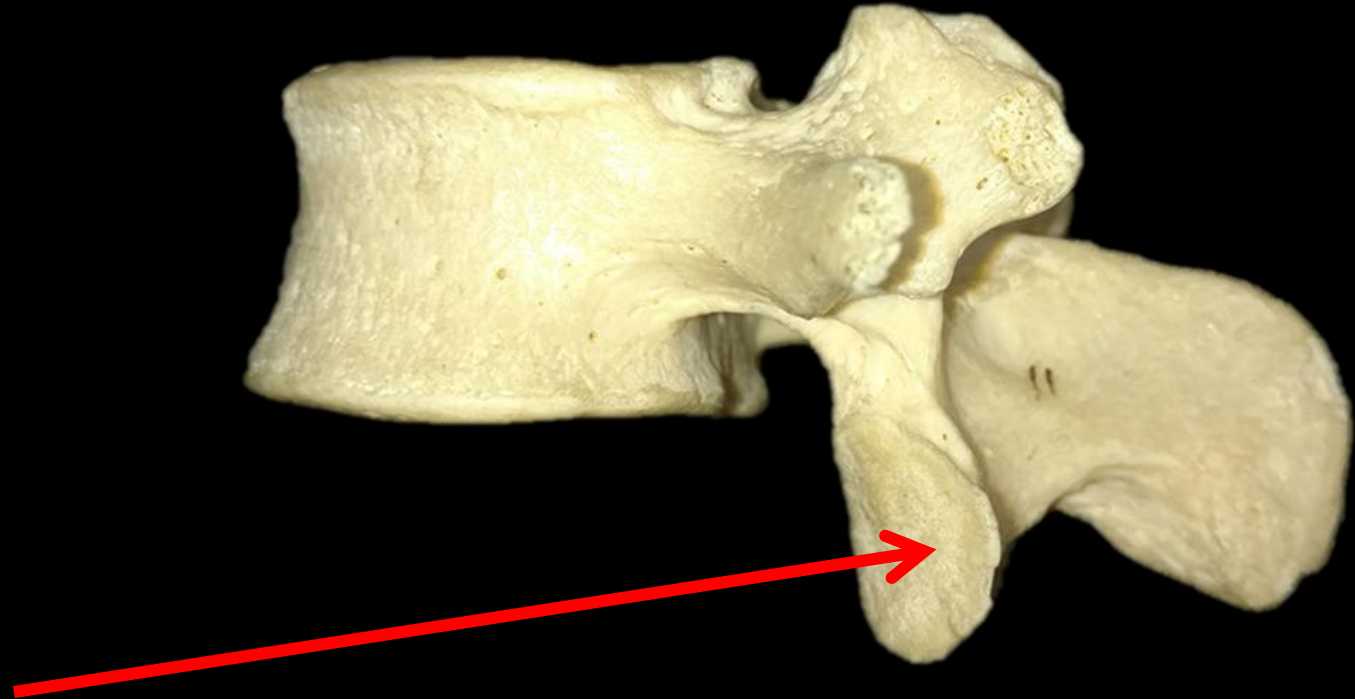

Anatomy of Articulated Vertebrae

WHAT IS THIS?

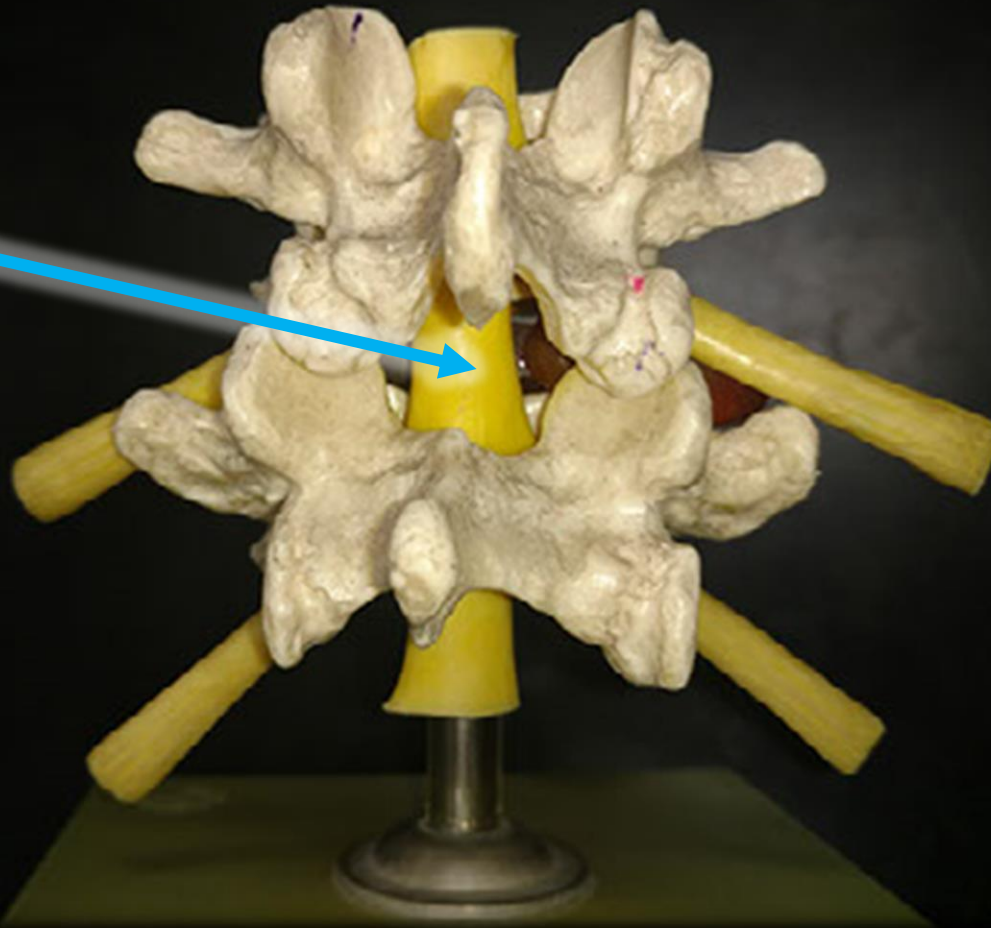

*Spinal
Cord*

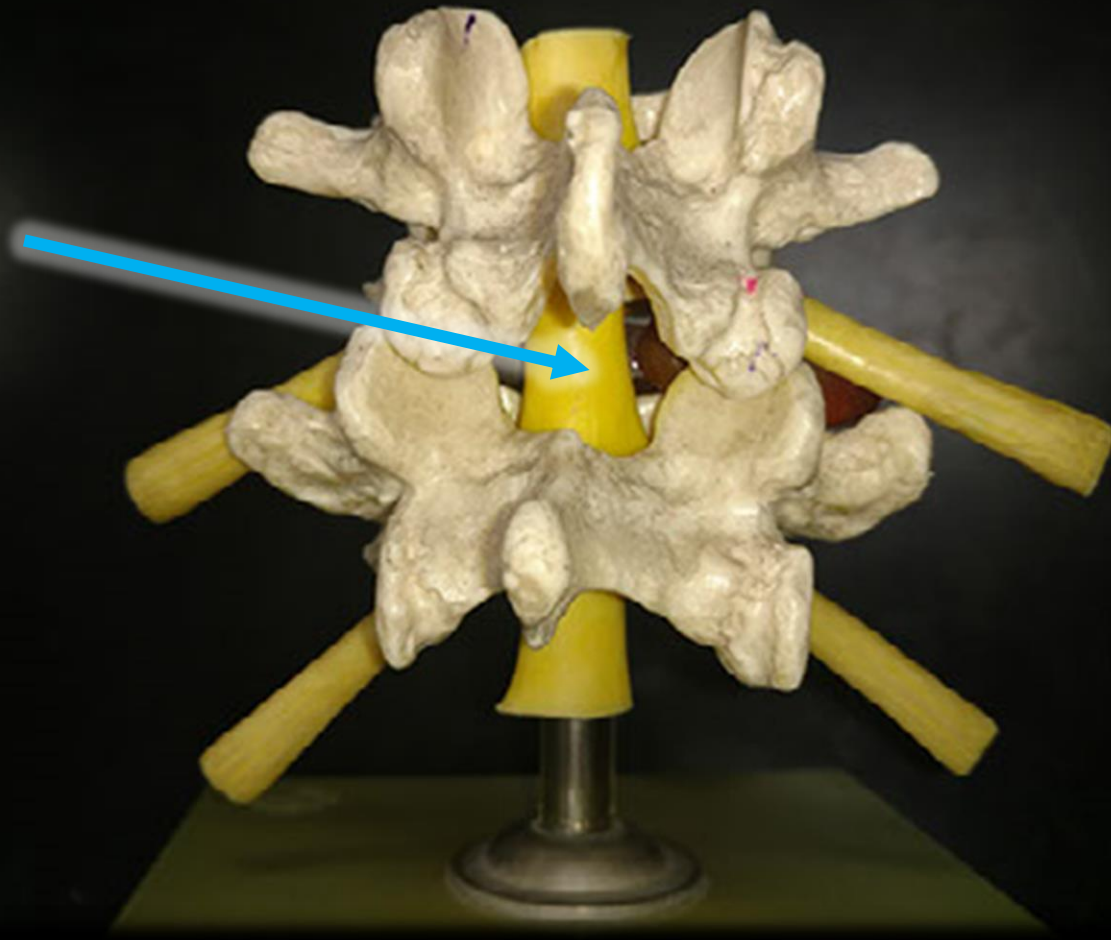

What is the Level?

What is the Structure?

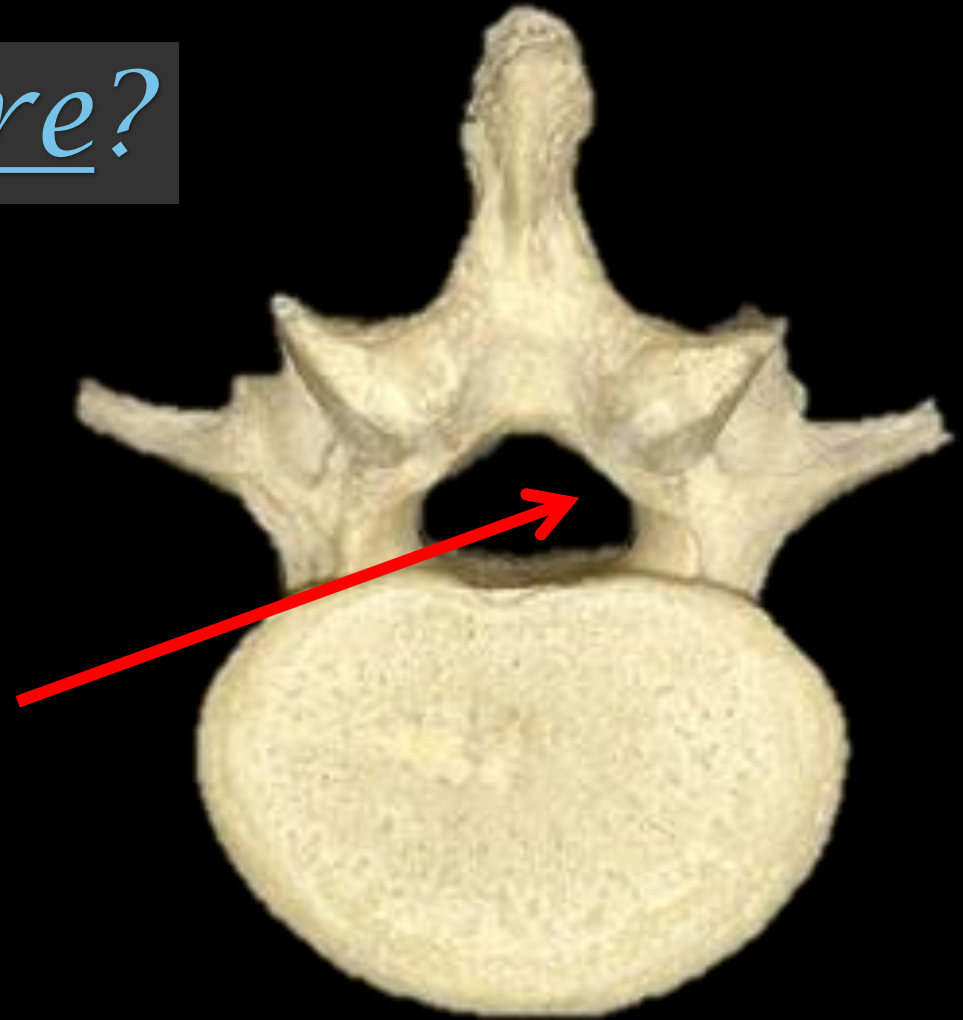

This is a Lumbar Vertebra.

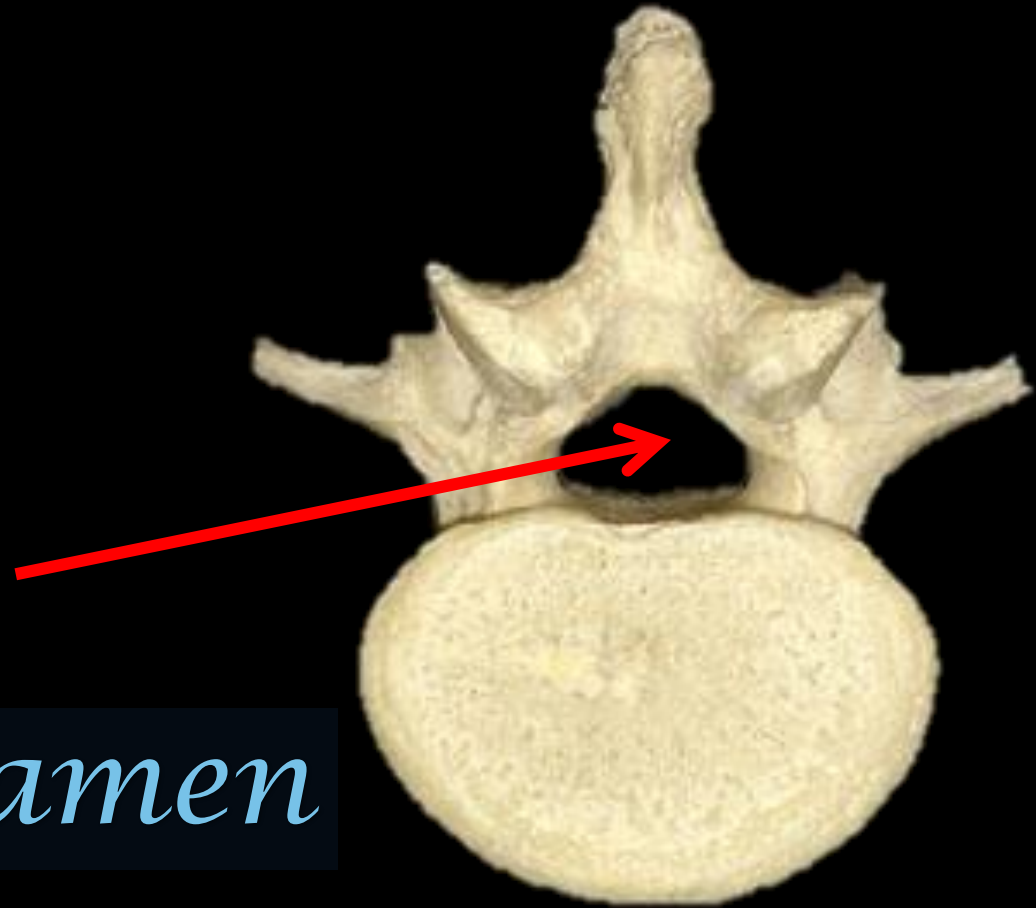

Vertebral Foramen

*WHAT IS
THIS?*

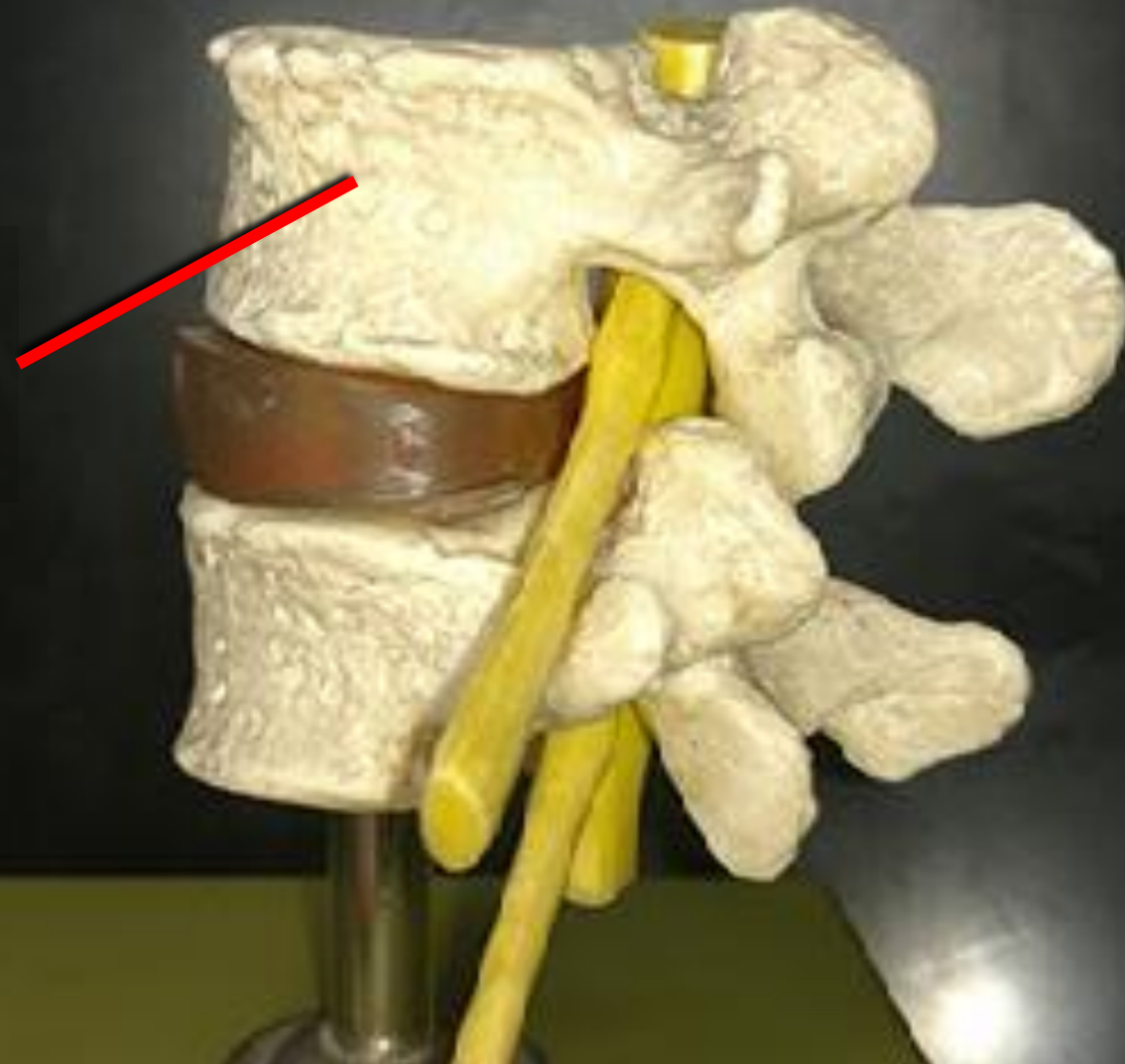

BODY

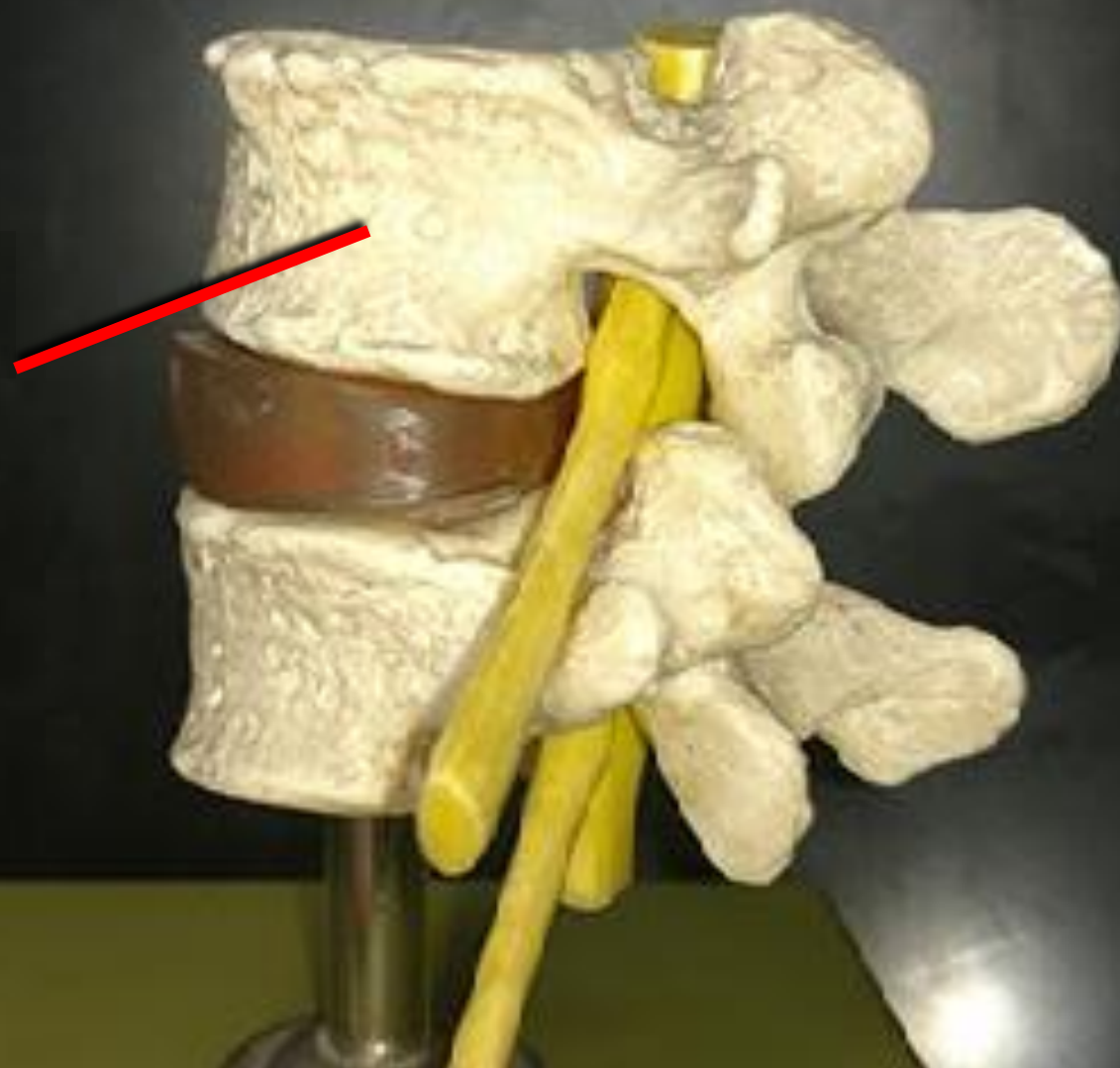

What is the Level?

What is the Structure?

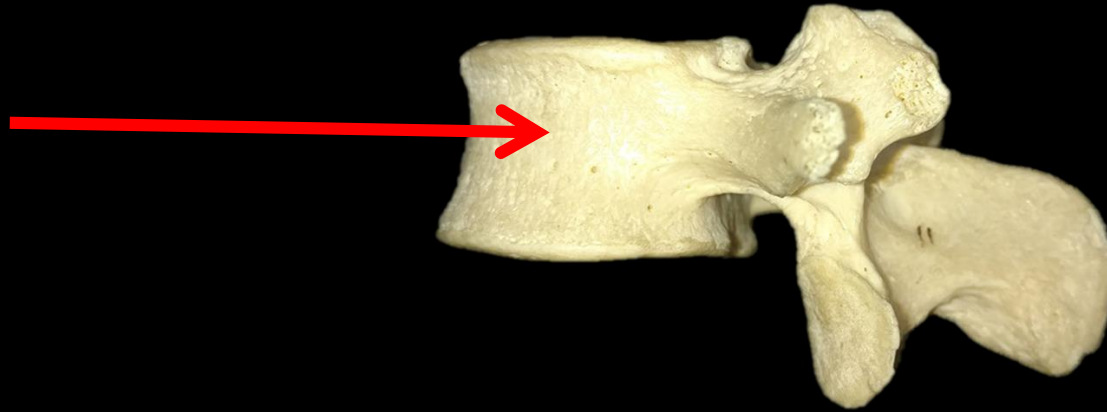

This is a Lumbar Vertebra.

Body

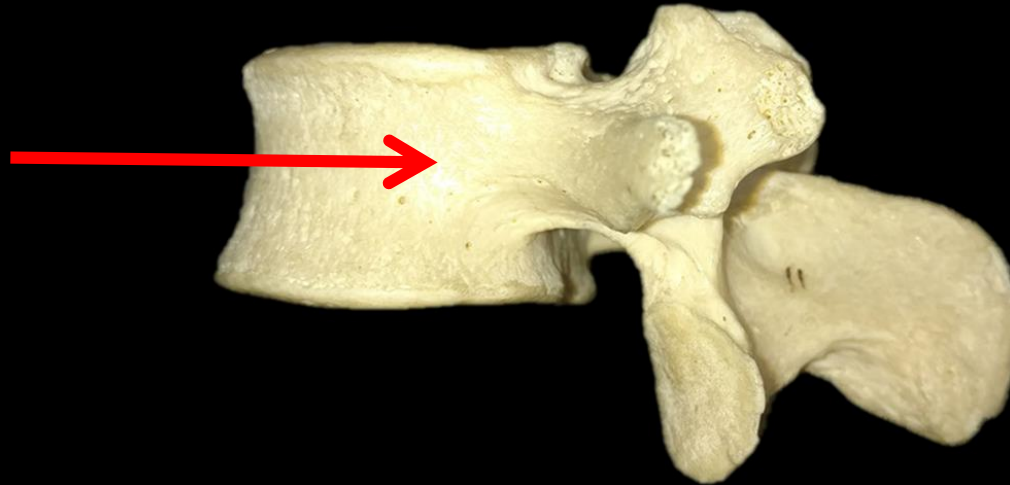

Anatomy of Articulated Vertebrae

*TRANSVERSE
PROCESS*

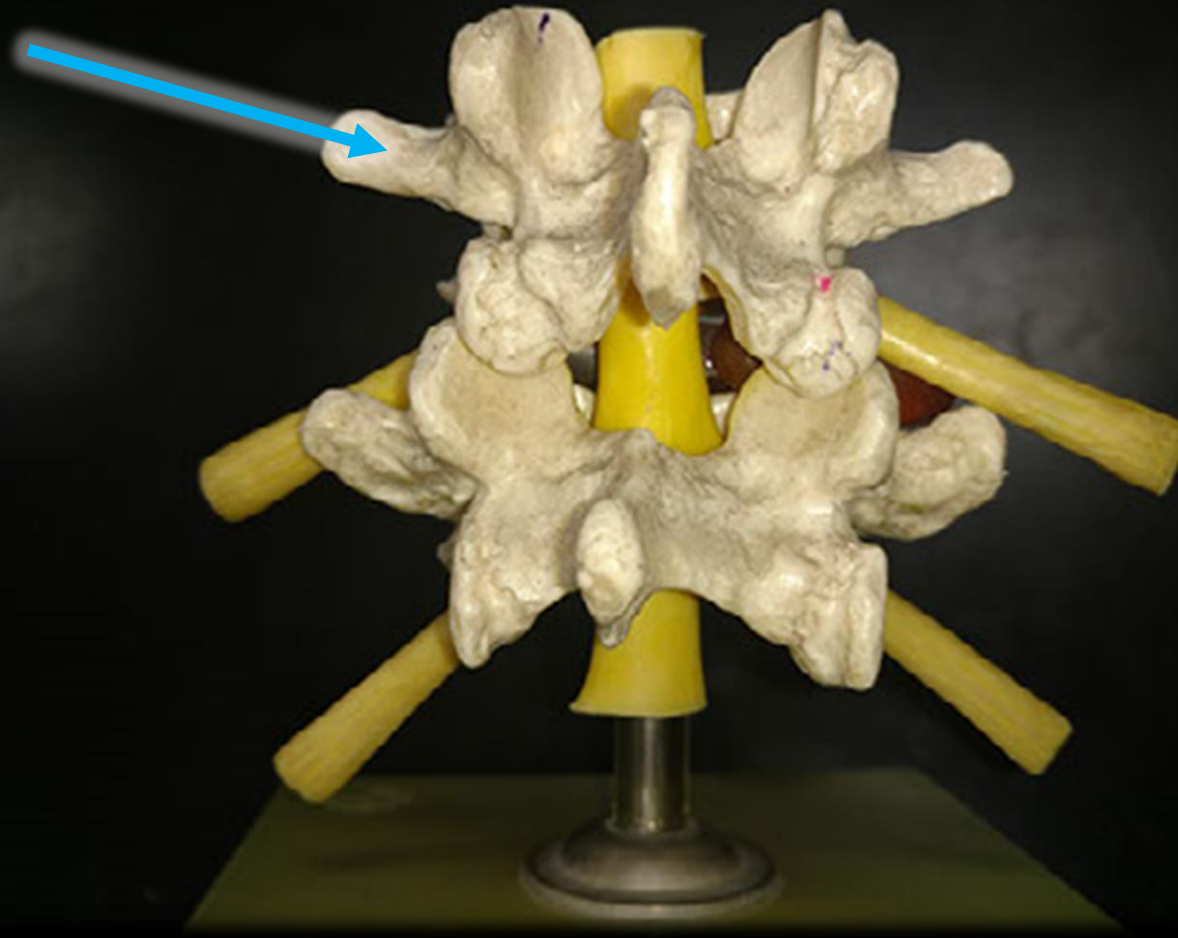

Anatomy of Articulated Vertebrae

WHAT IS THIS?

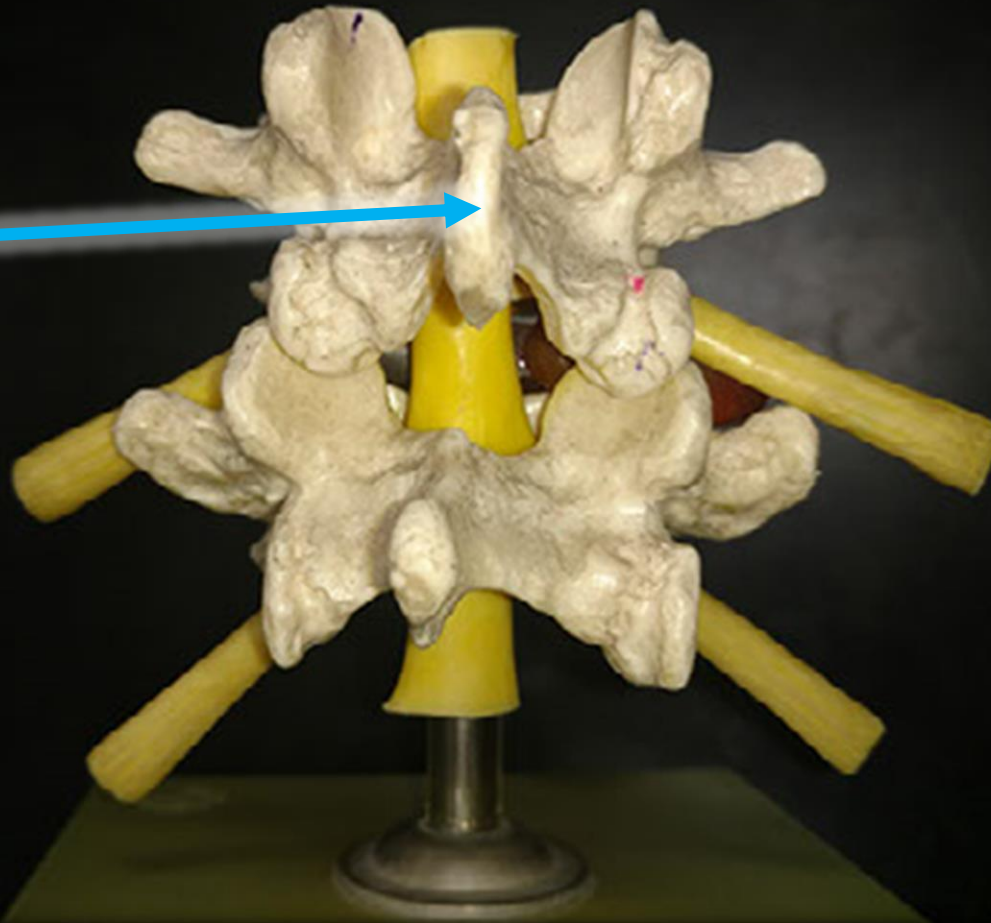
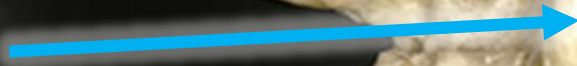

What is the Level?

What is the Structure?

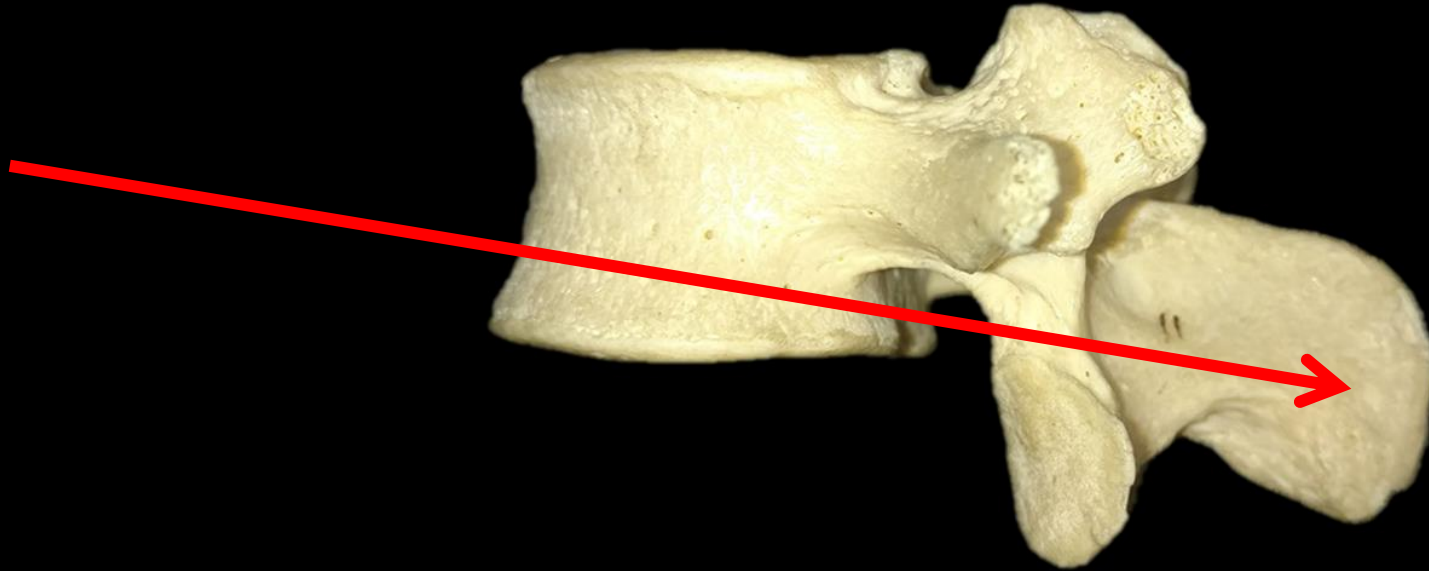

This is a Lumbar Vertebra.

*Spinous
Process*

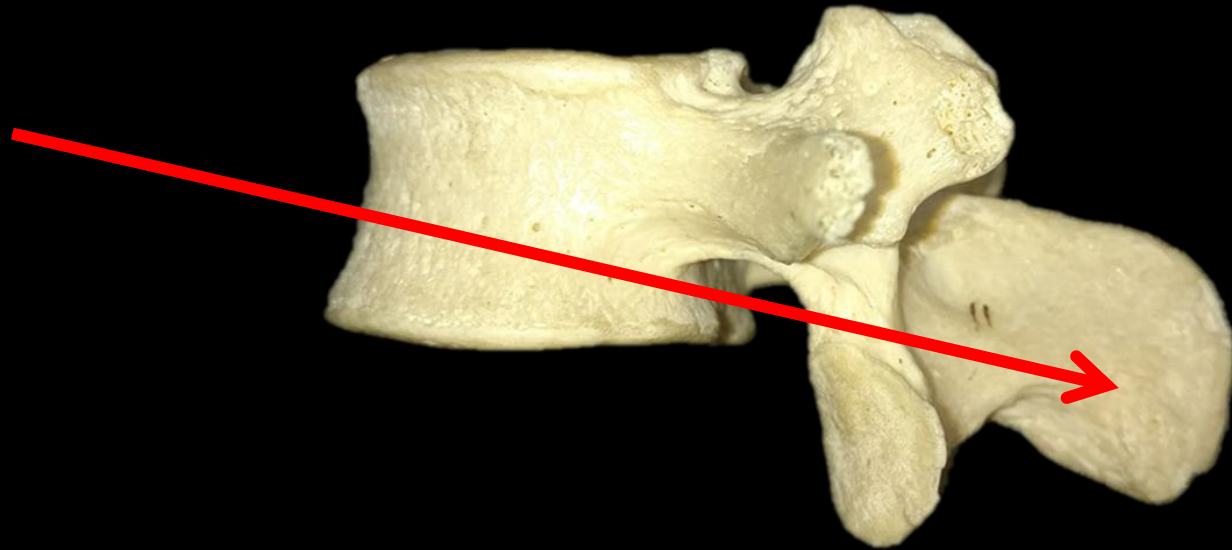

Thoracic Vertebra

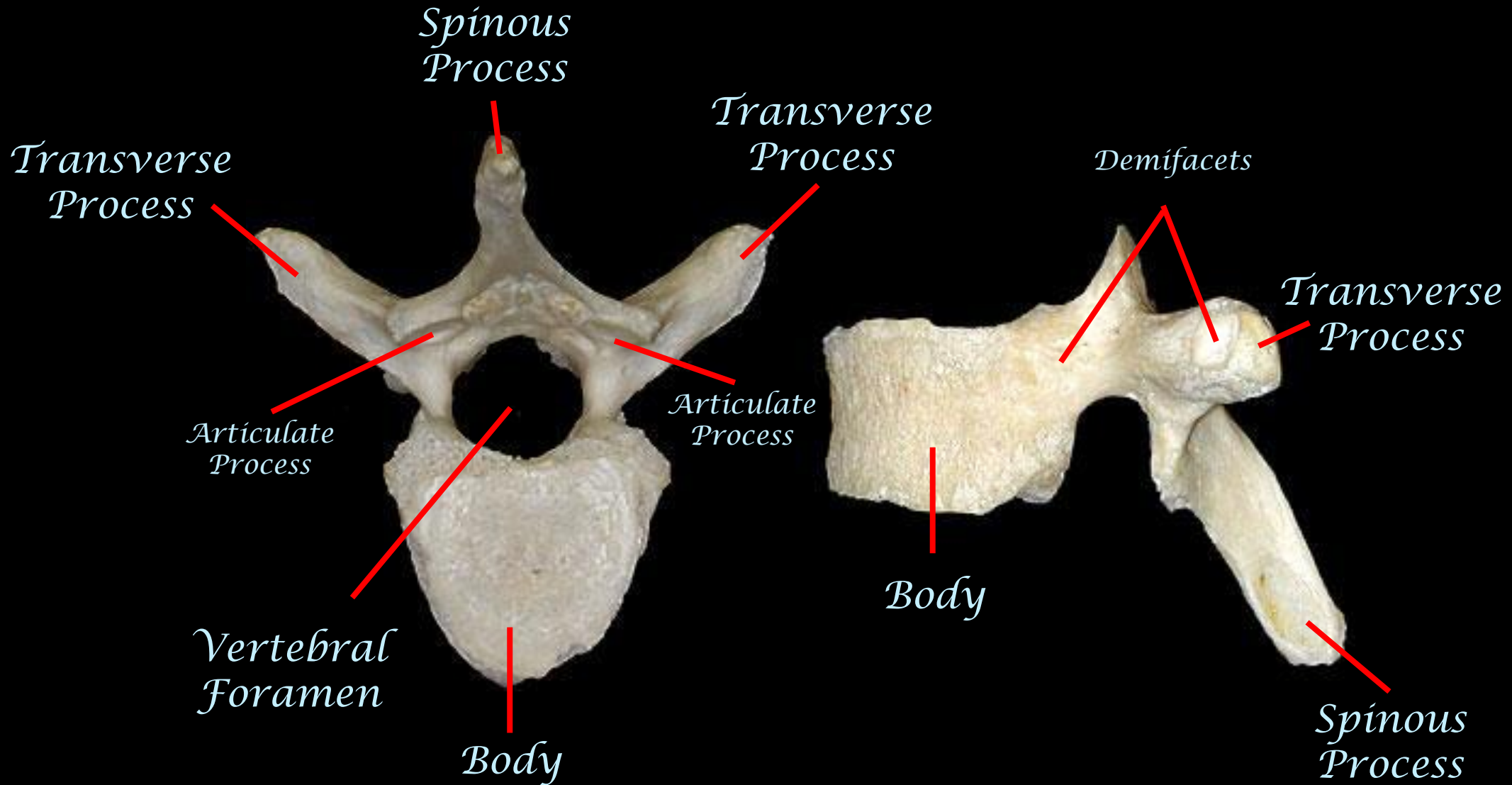



Lumbar Region of the Vertebral Column

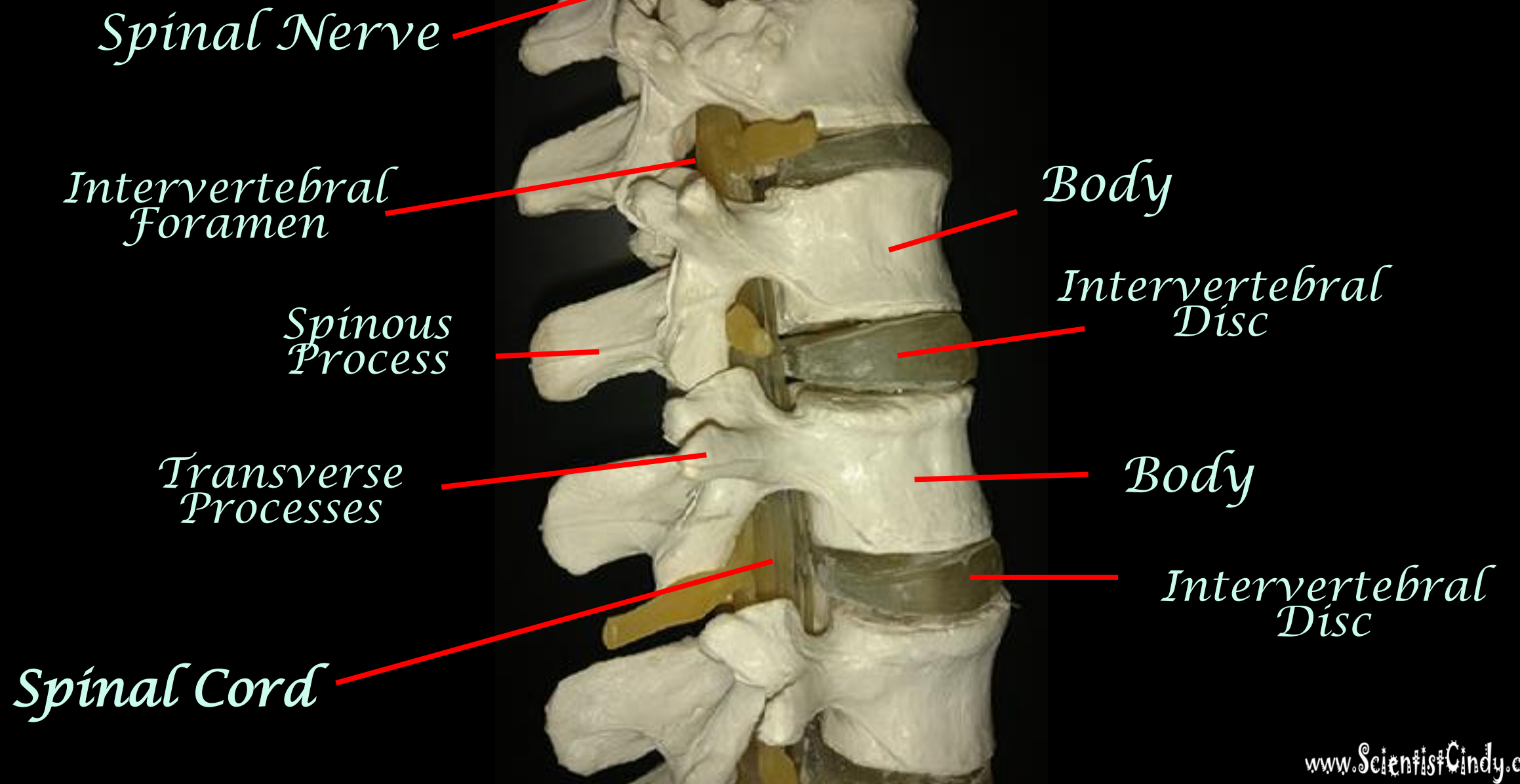

Basic Vertebral Structures



Cervical

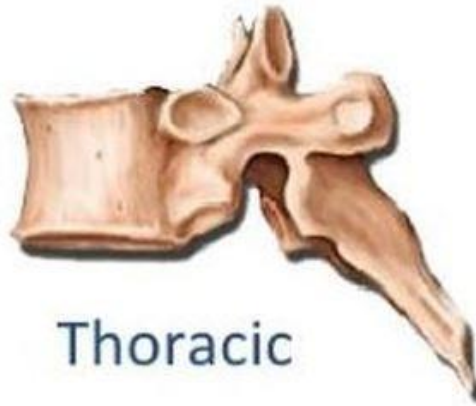

Thoracic



Lumbar



Basic Vertebral Structures



Cervical



Thoracic



Lumbar

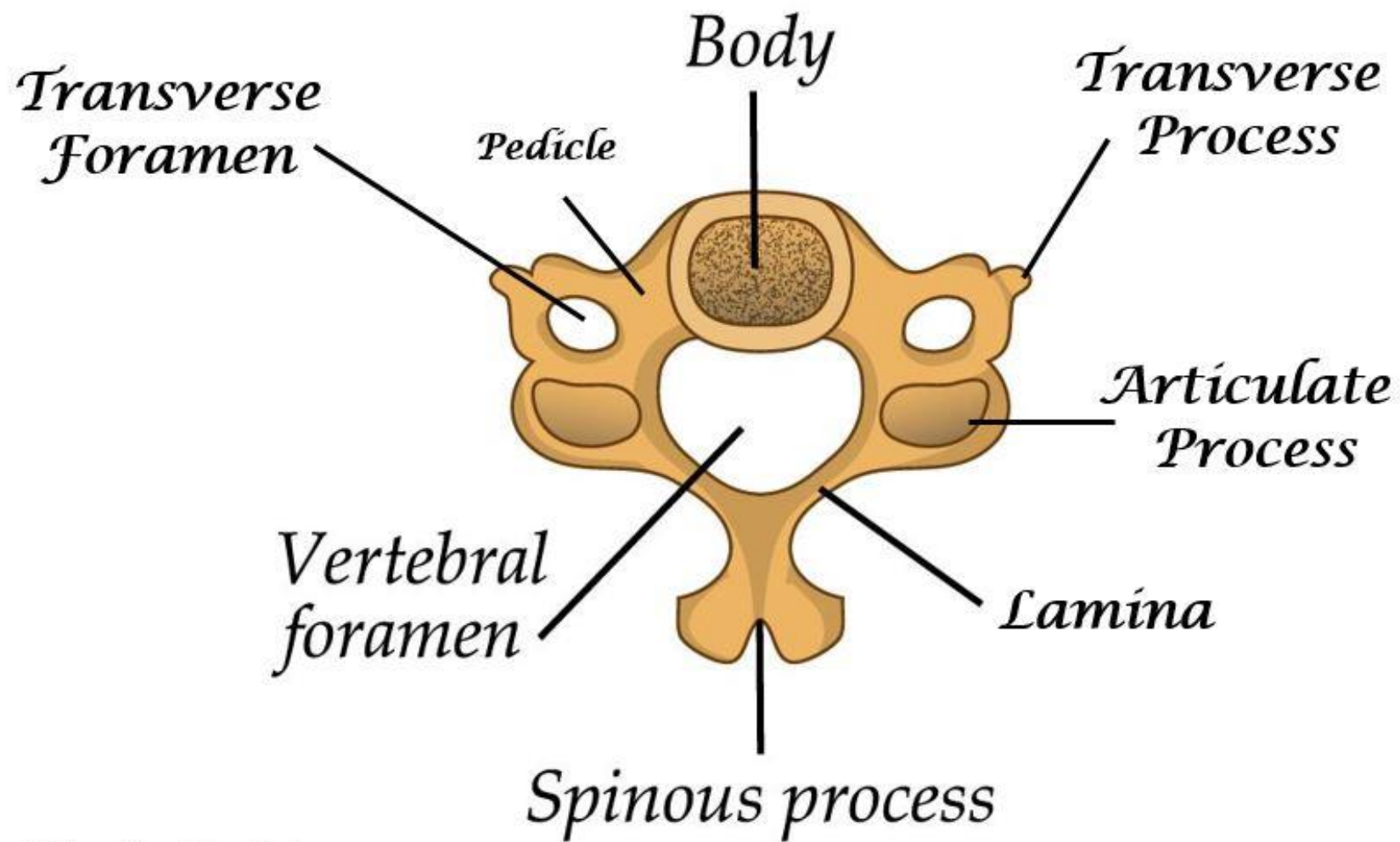

Typical Cervical Vertebra

Vertebral Artery (as well as the Vertebral Vein) Goes Through the Transverse Foramina of the Vertebrae.

- The right and left vertebral arteries travel superiorly through the vertebral column and combine at the base of the brain stem to form the basilar artery which connects to the arterial cerebral circle (the circle of Willis).

Vertebral Arteries

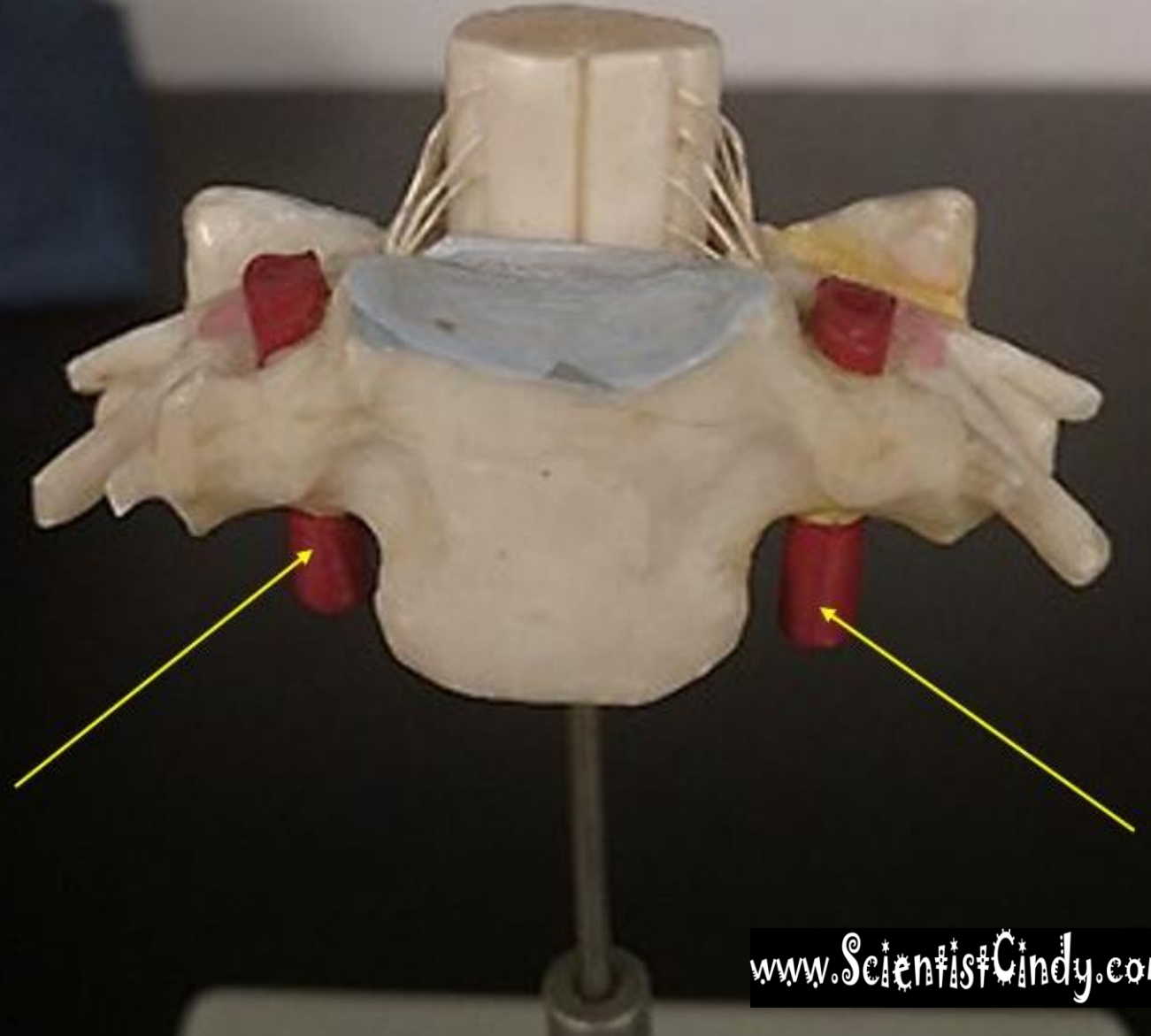

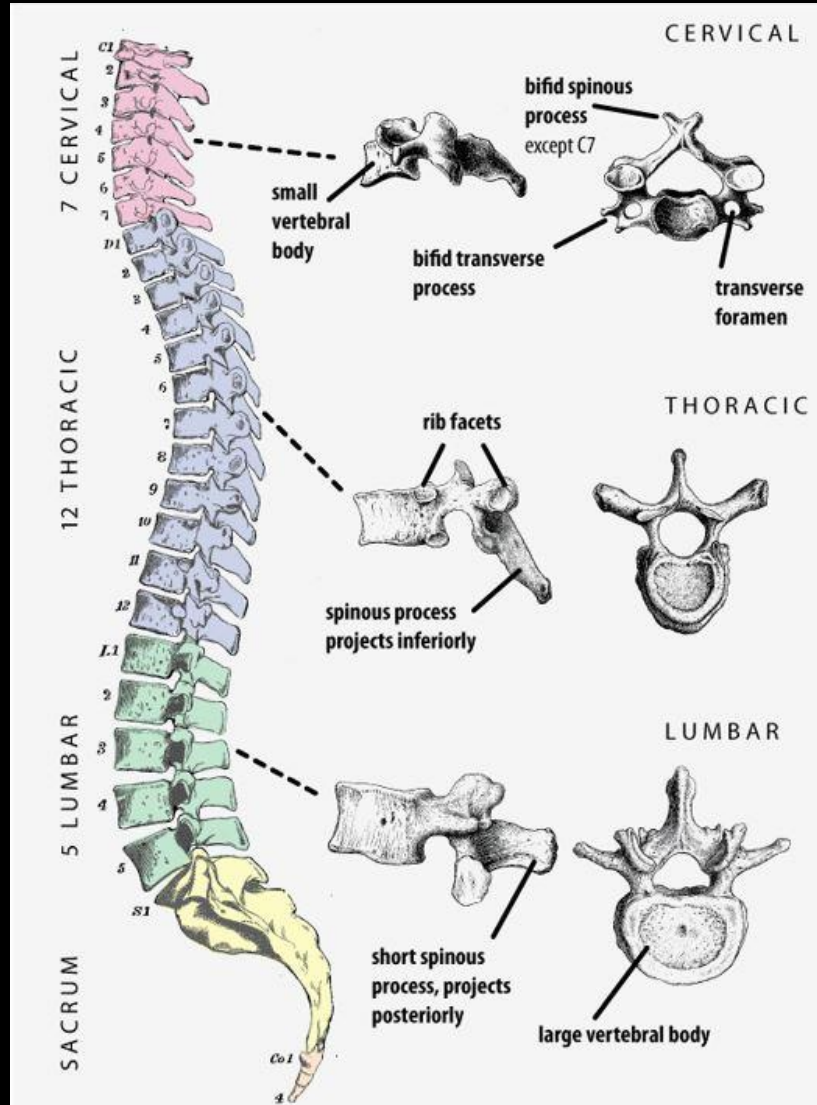

The Vertebral Column

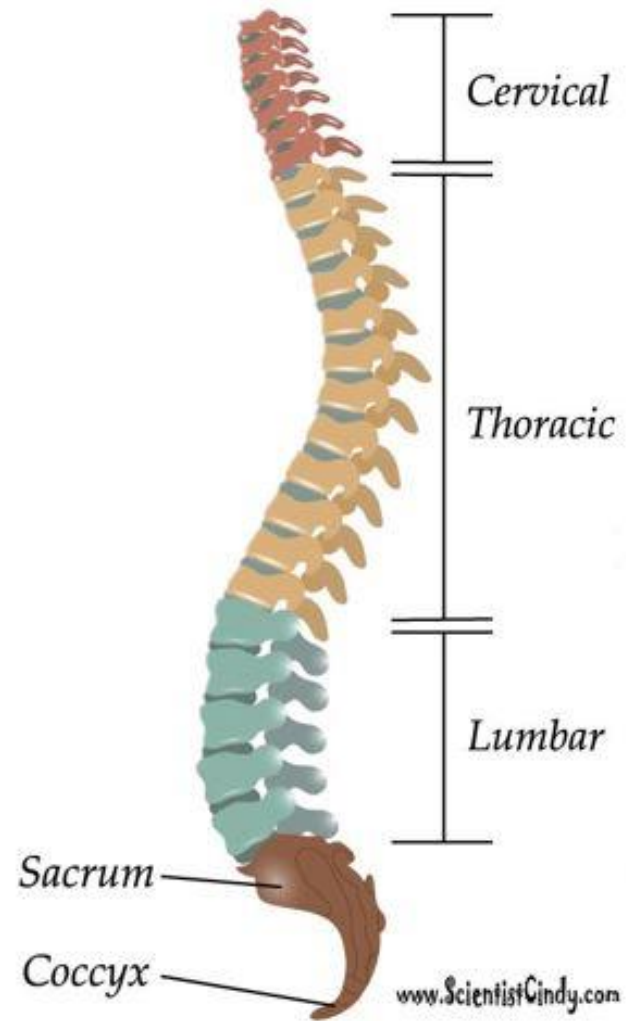

Cervical Vertebra

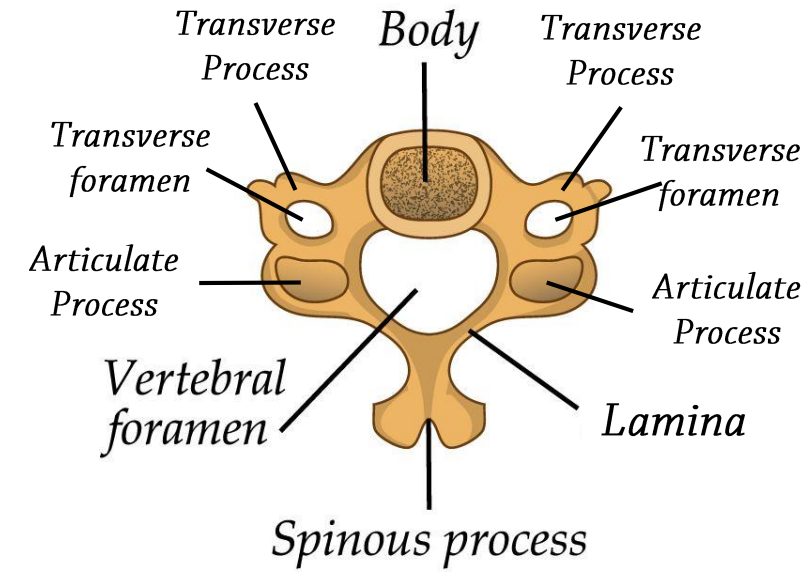

Thoracic Vertebra

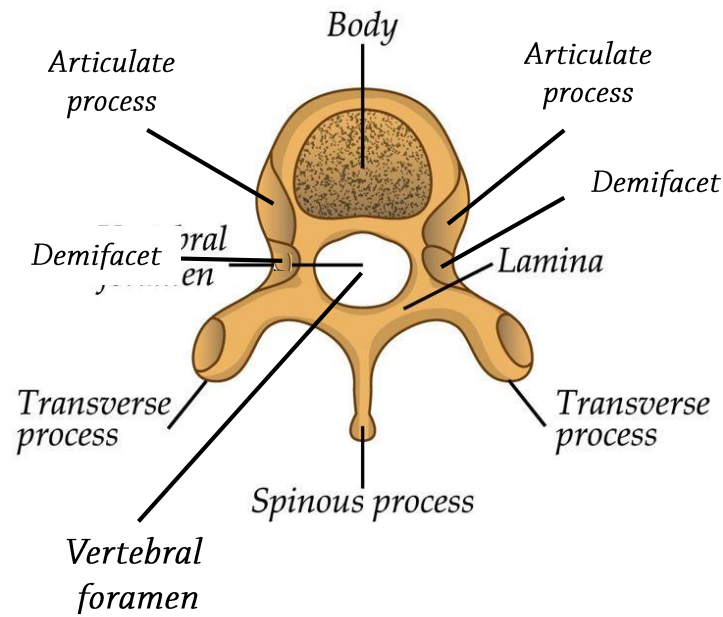

Lumbar Vertebra

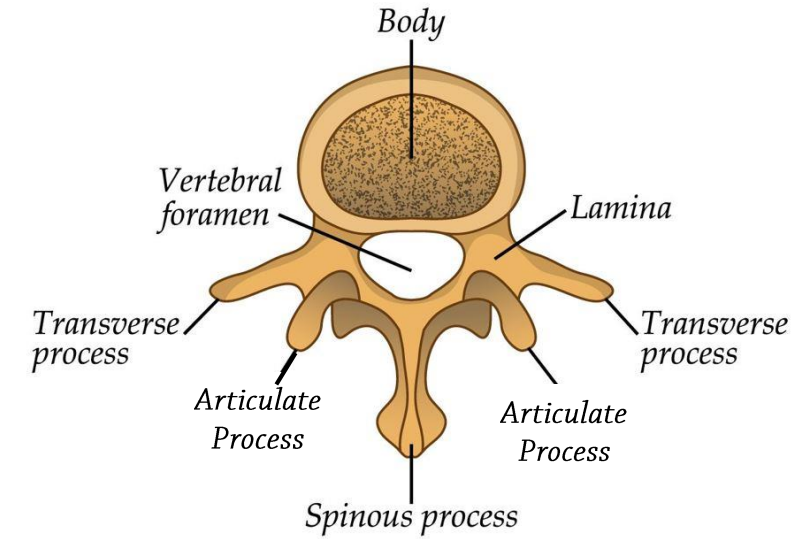

Vertebral Level Morphological Variability

Lumbar Vertebra

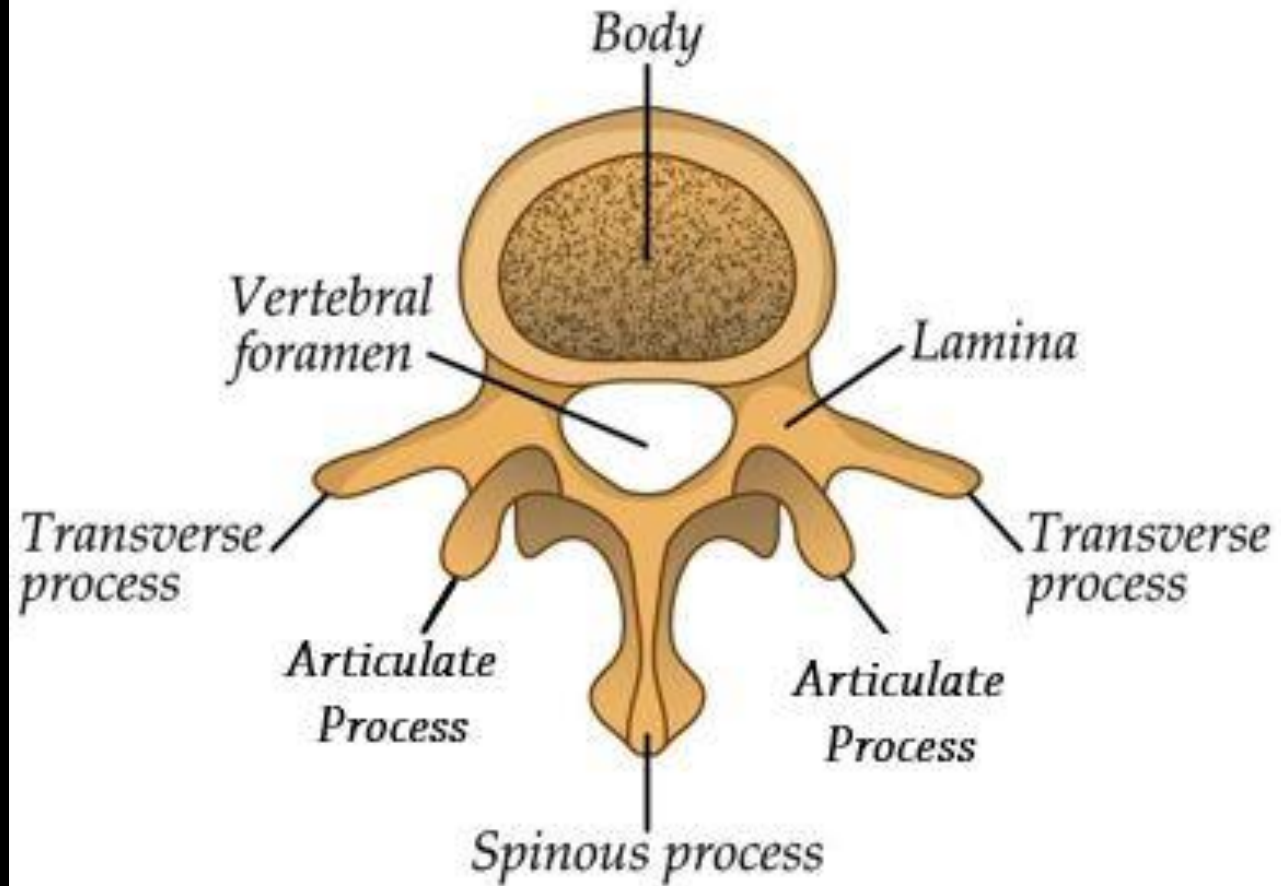

The Atlas (C1)

Transverse Foramen

Transverse Process

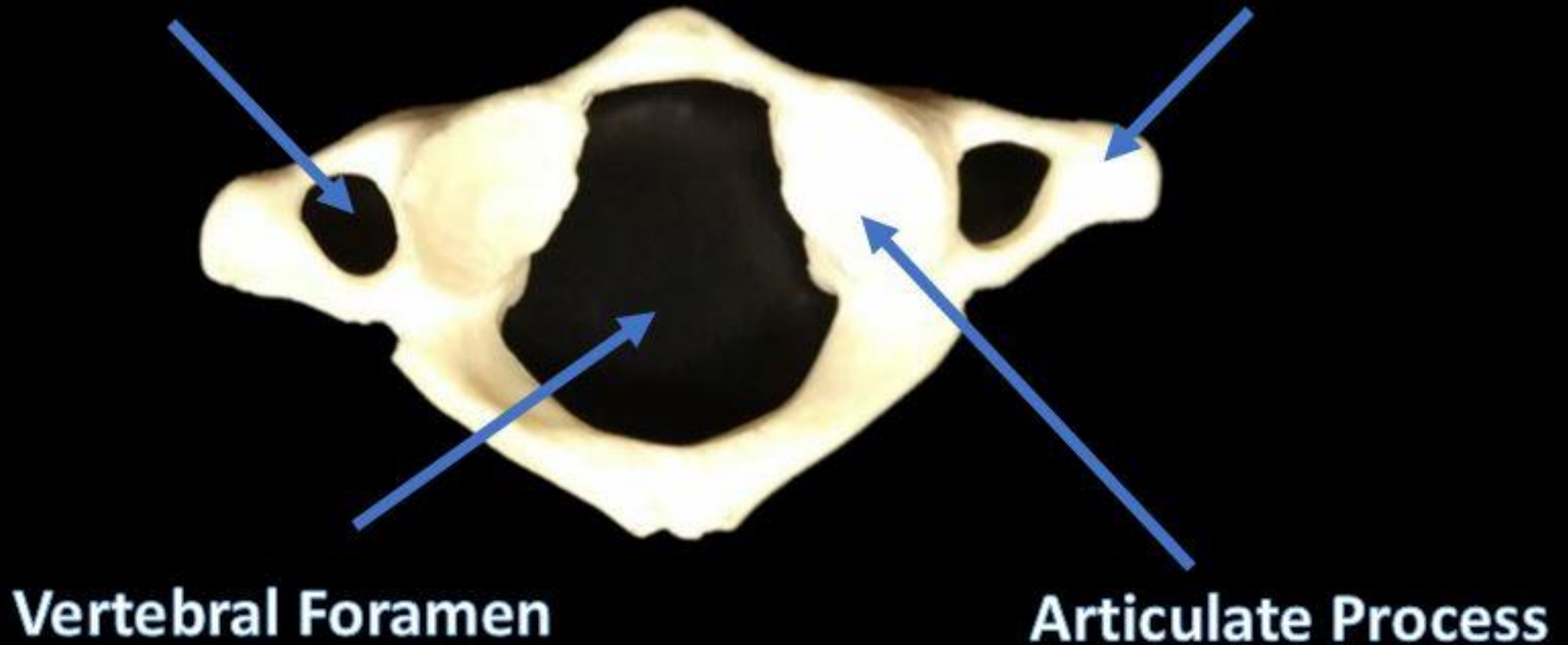

Thoracic Vertebra

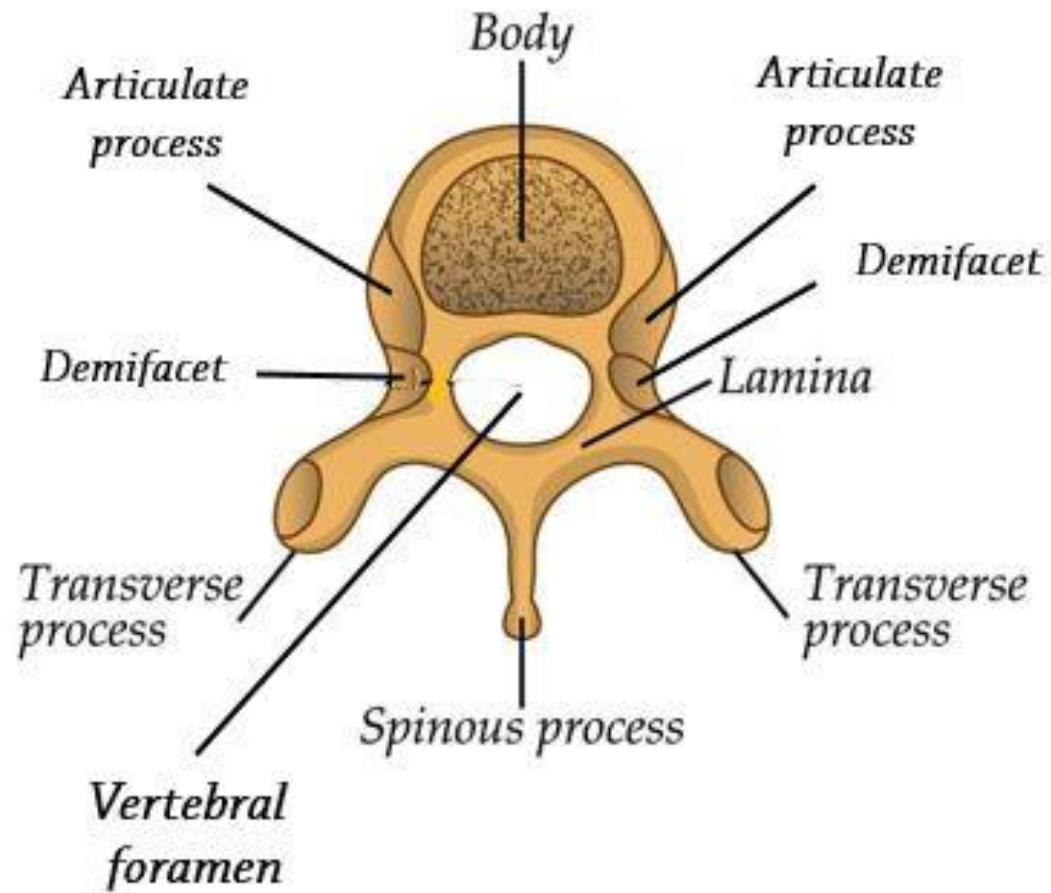

The Axis (C2)

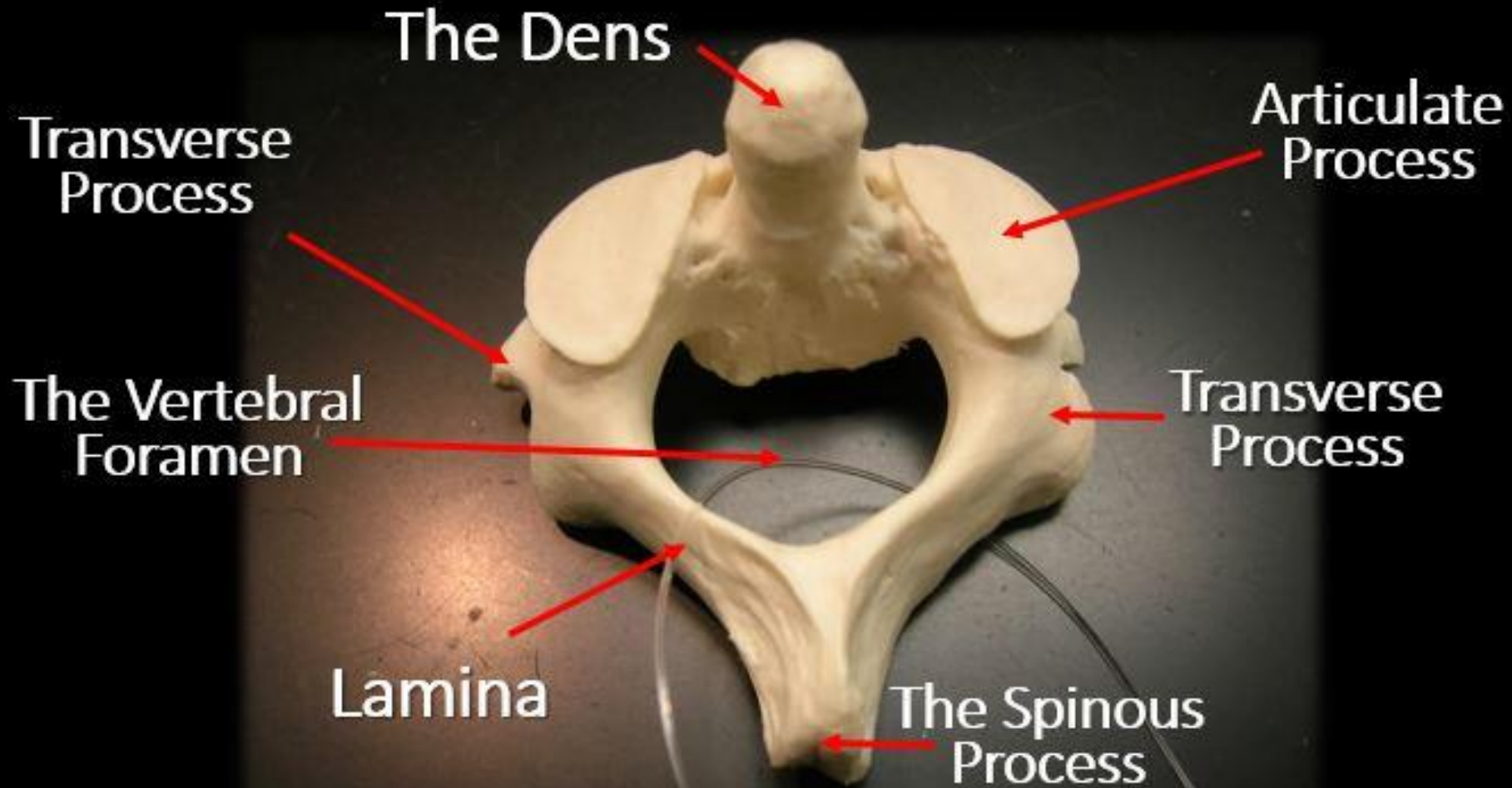

Cervical Vertebra

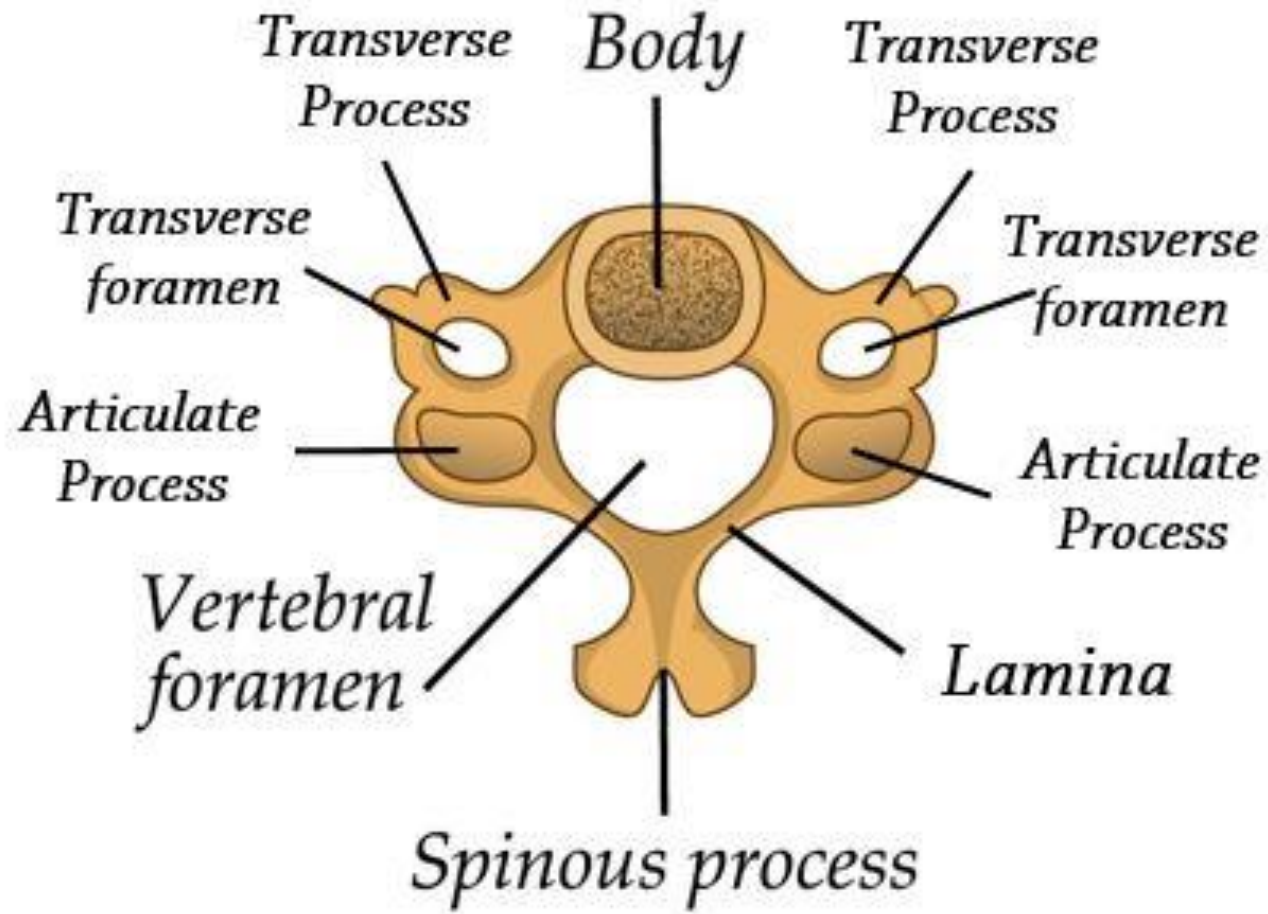

Typical Cervical Vertebra

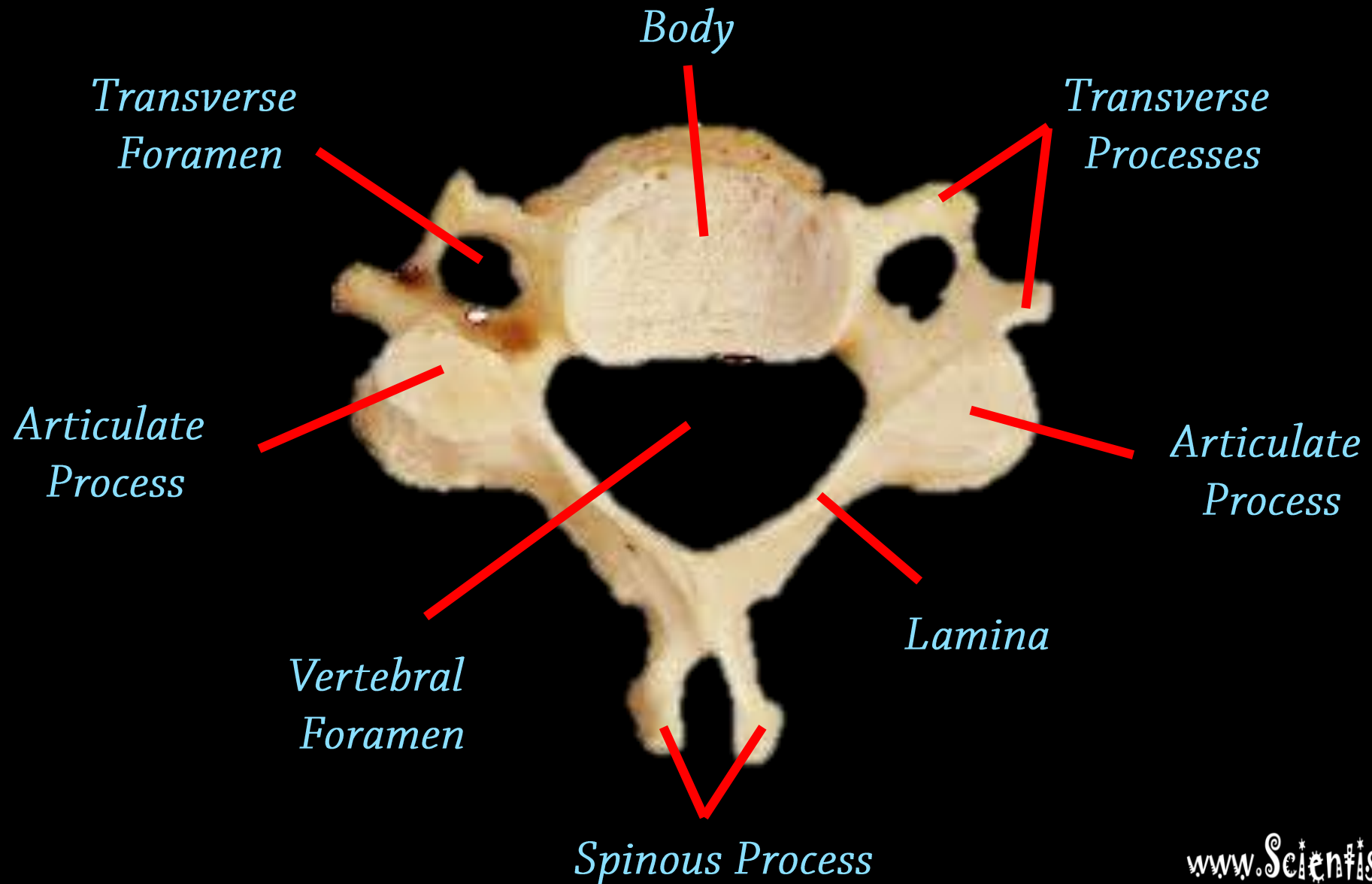

Name the Bone.
Name the Structure.



Name the Bone = Atlas (C1)

Name the Structure = Transverse Foramen



Name the Bone (include
the LEVEL)

Name The Structure

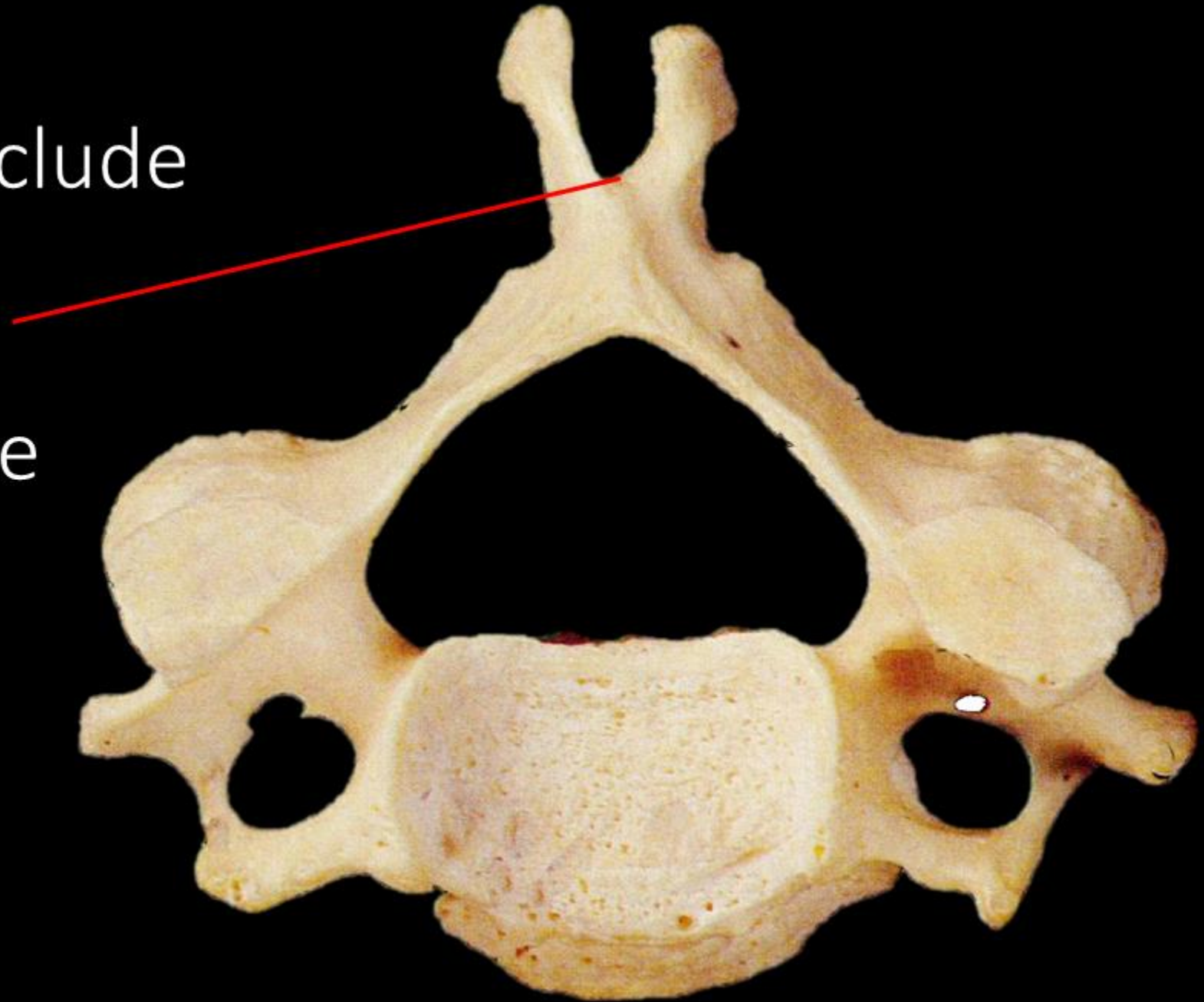

Name the Bone
(include the LEVEL) =
Cervical Vertebra

Name The Structure =
Spinous Process

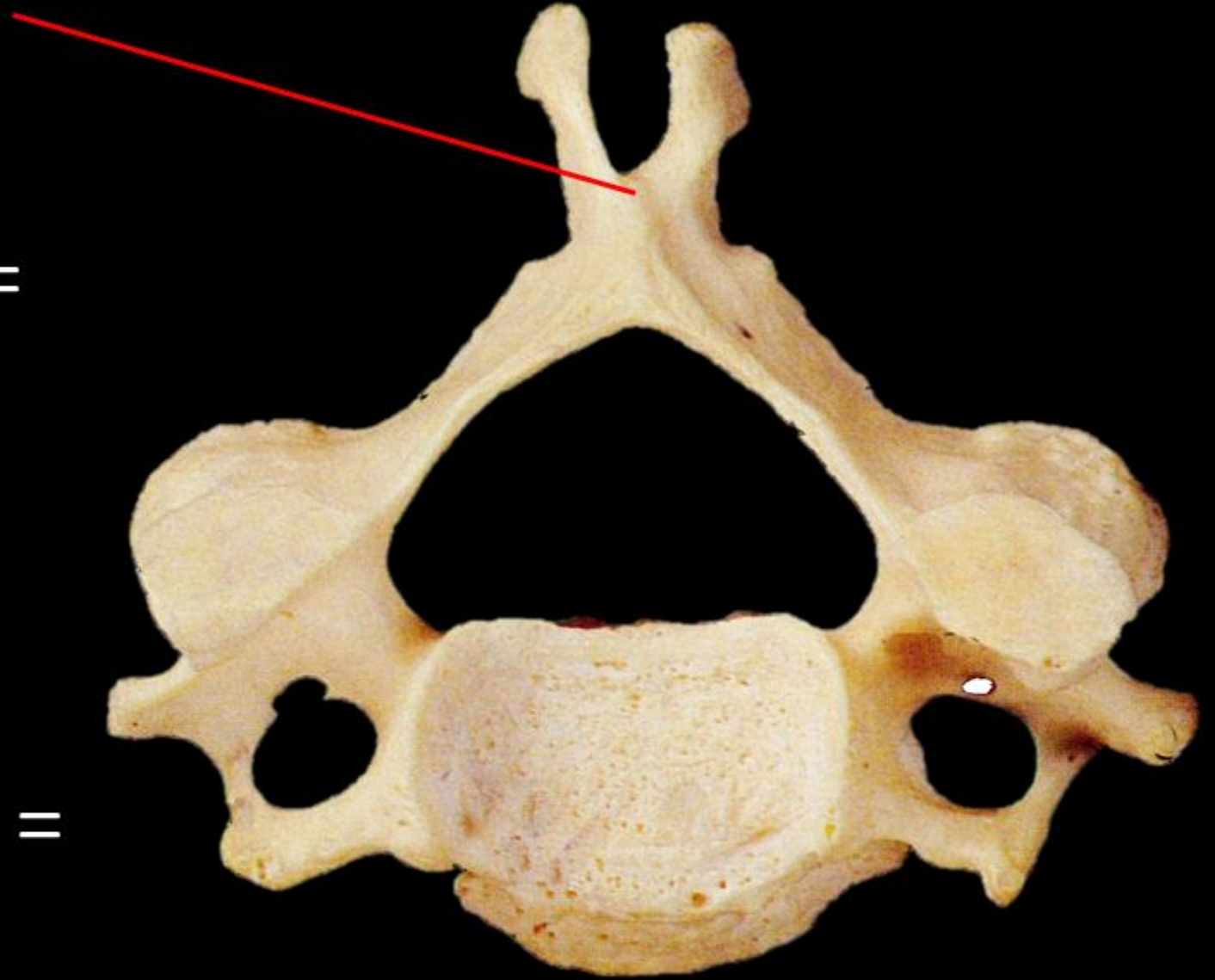

Name the Bone

Name The Structure

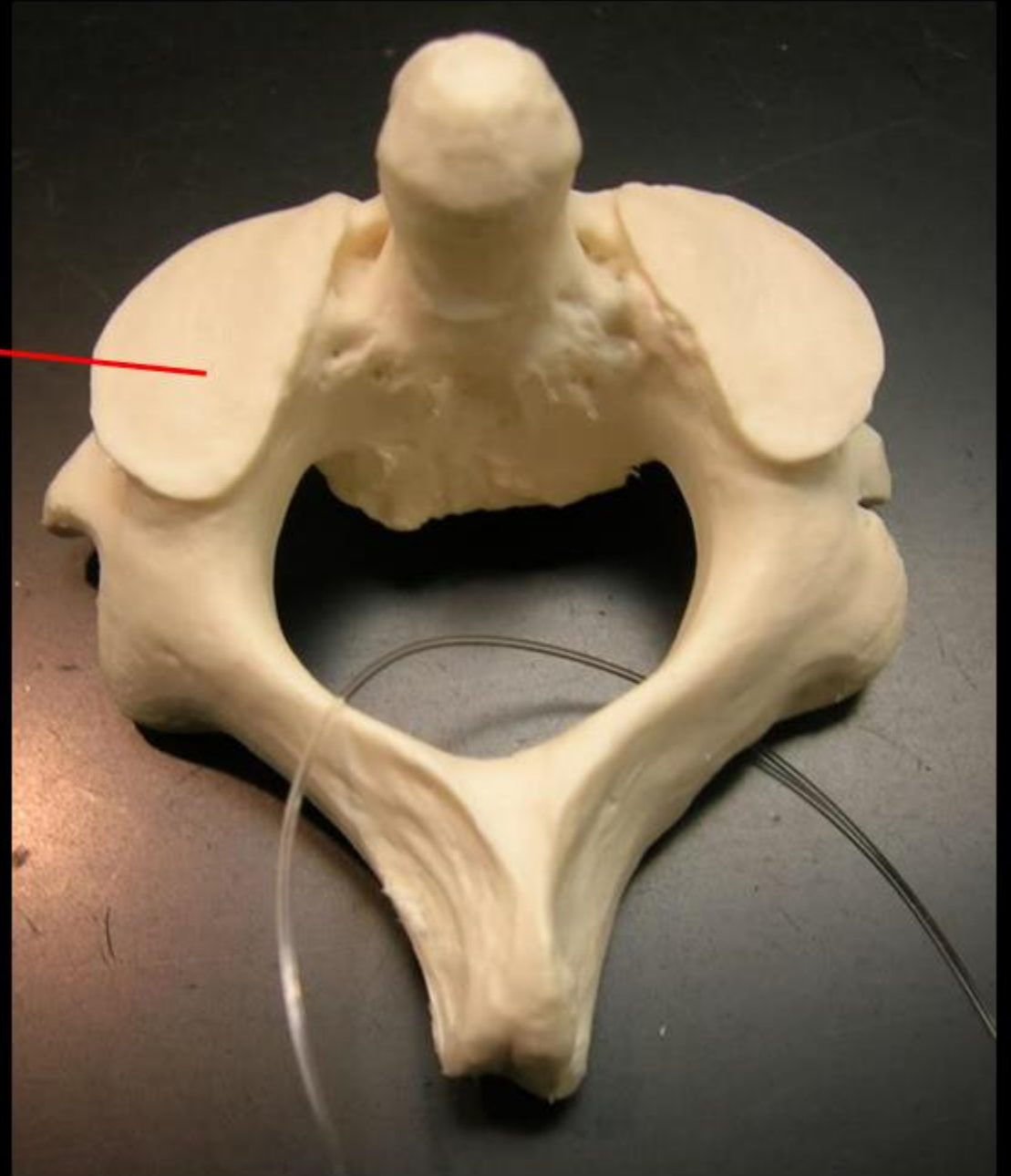

Name the Bone =
AXIS

Name The Structure
= ARTICULATE
PROCESS

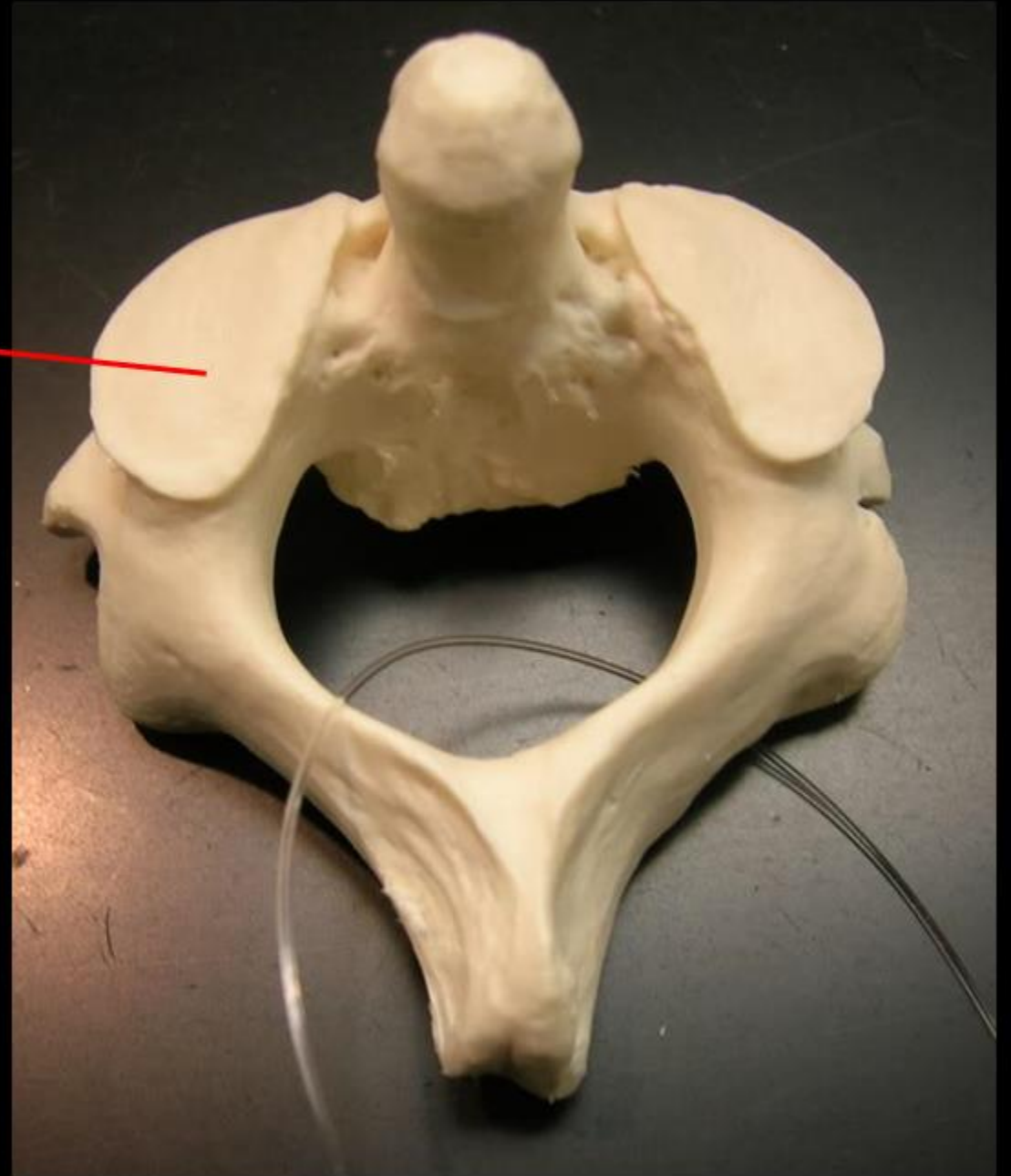

WHAT IS THIS?

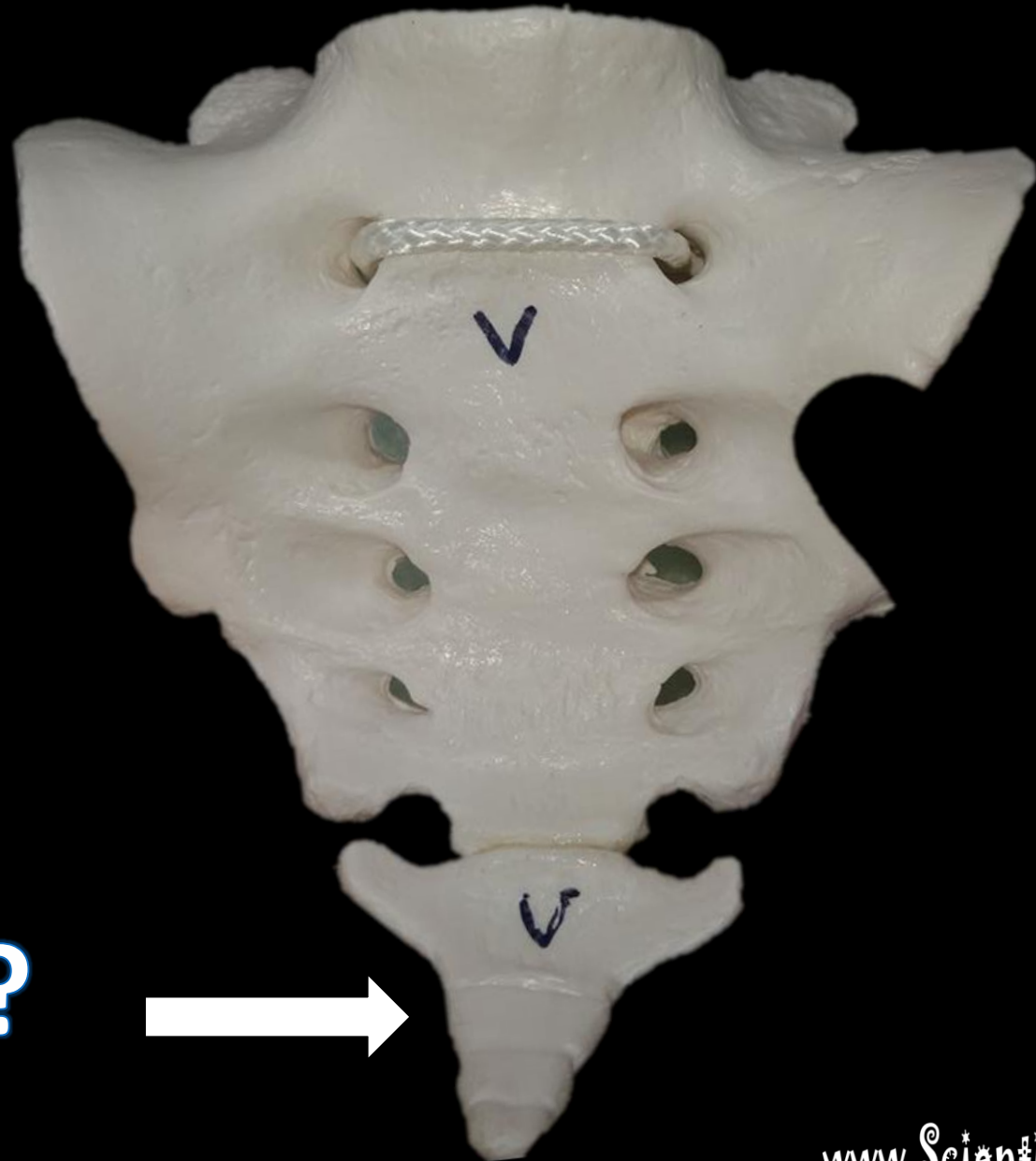

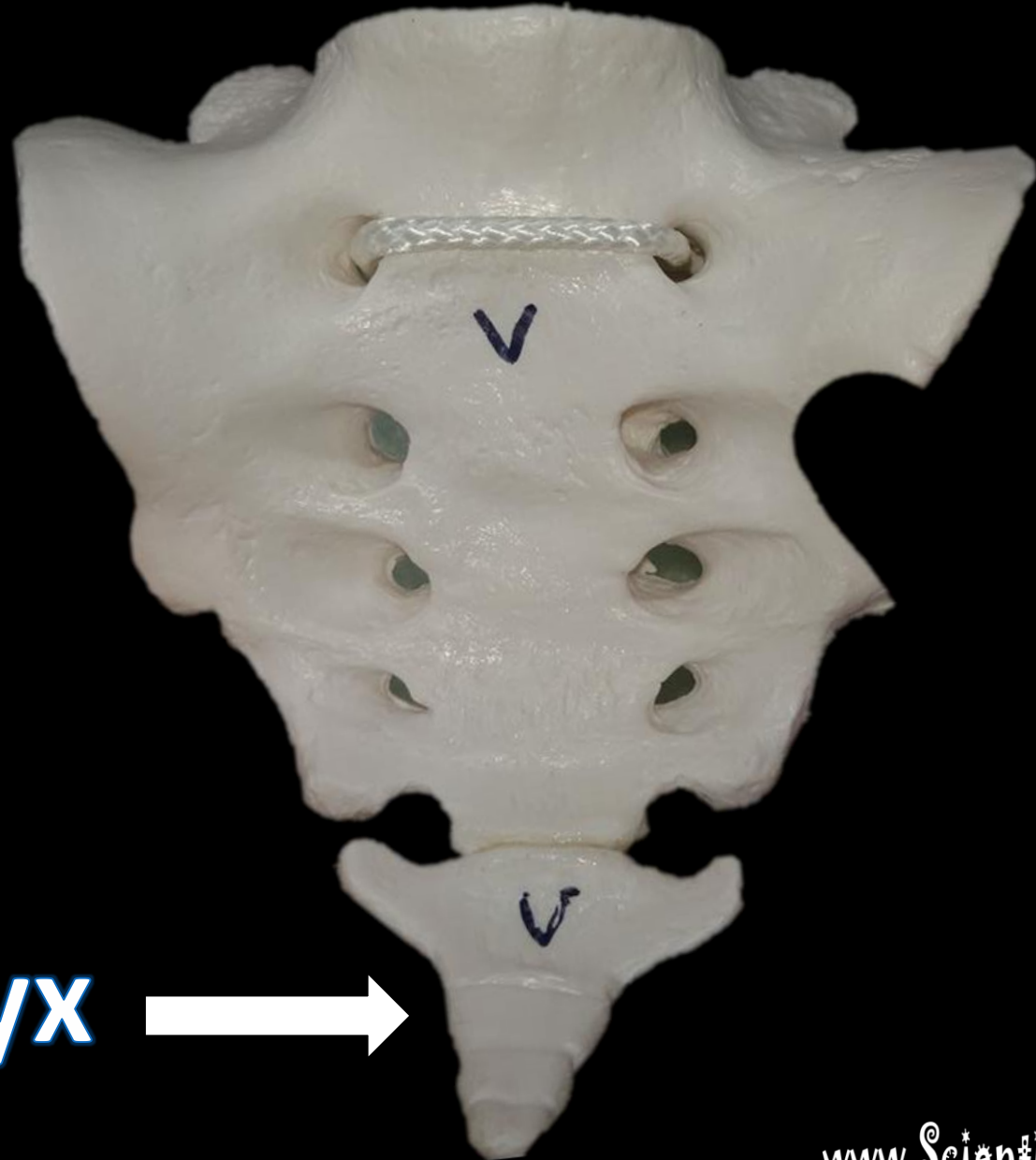

Coccyx



Name the Bone (include the level)

Name the Structure

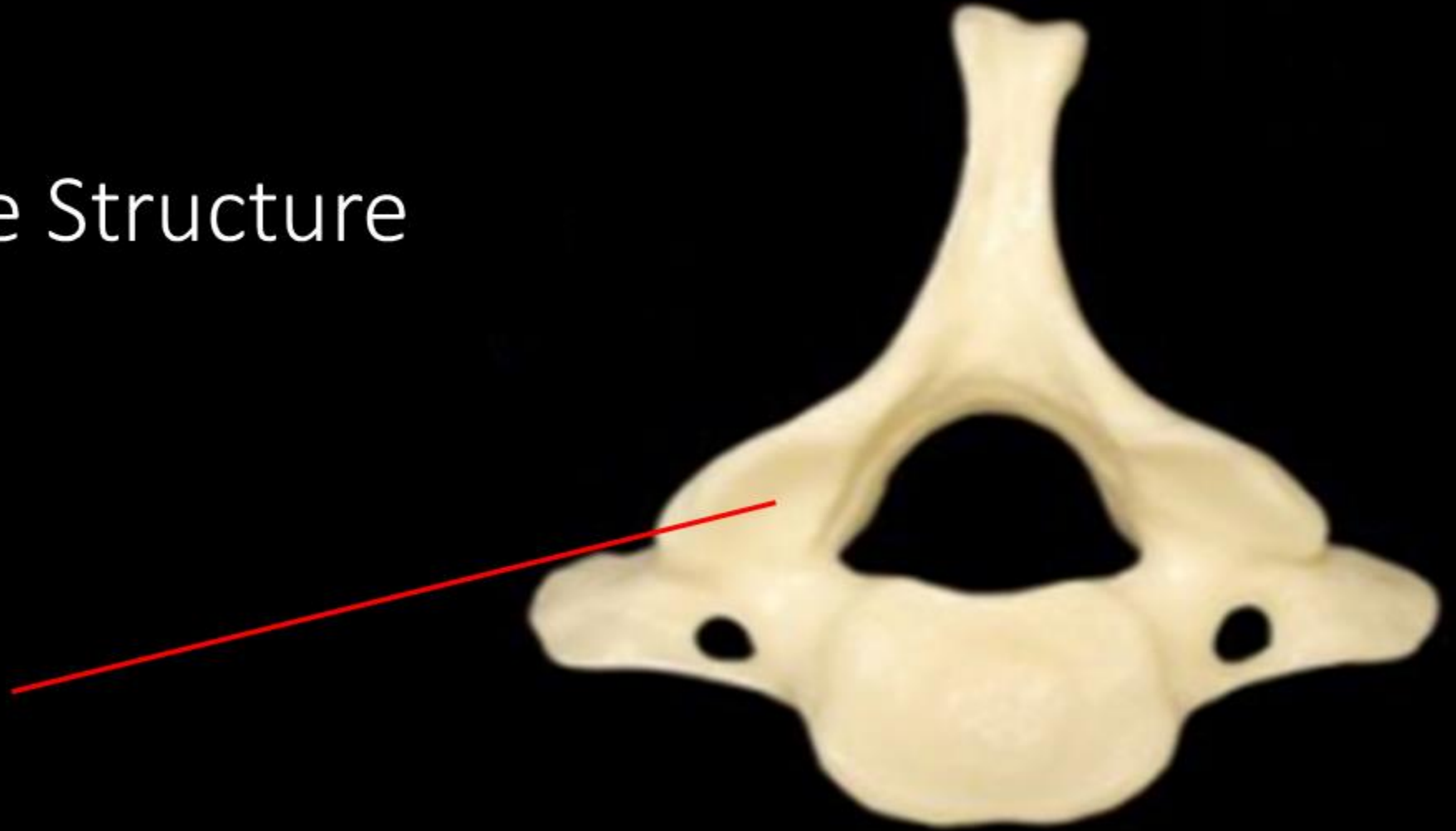

Name the Bone (include the level) =
CERVICAL VERTEBRA

Name the Structure =
ARTICULATE PROCESS

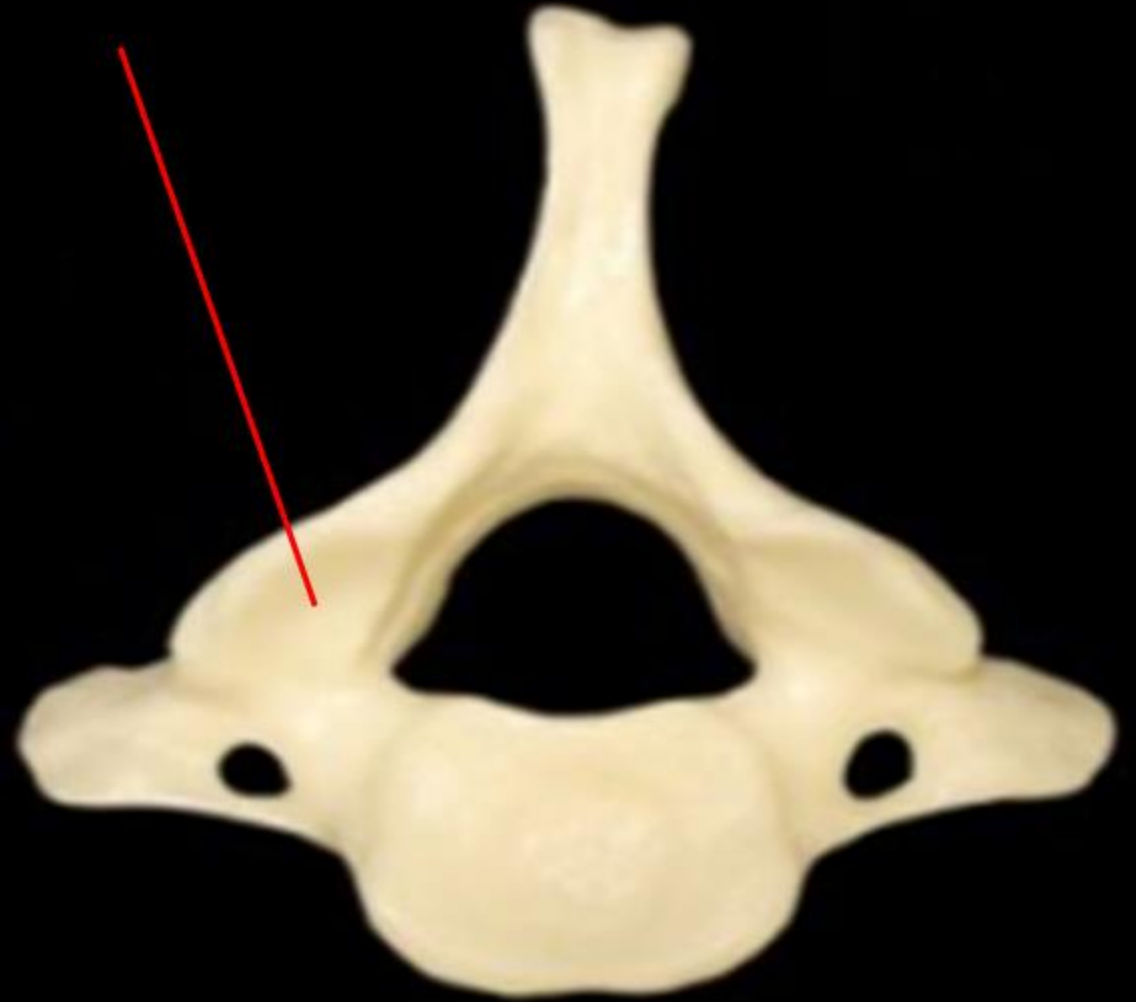

*WHAT IS
THIS?*

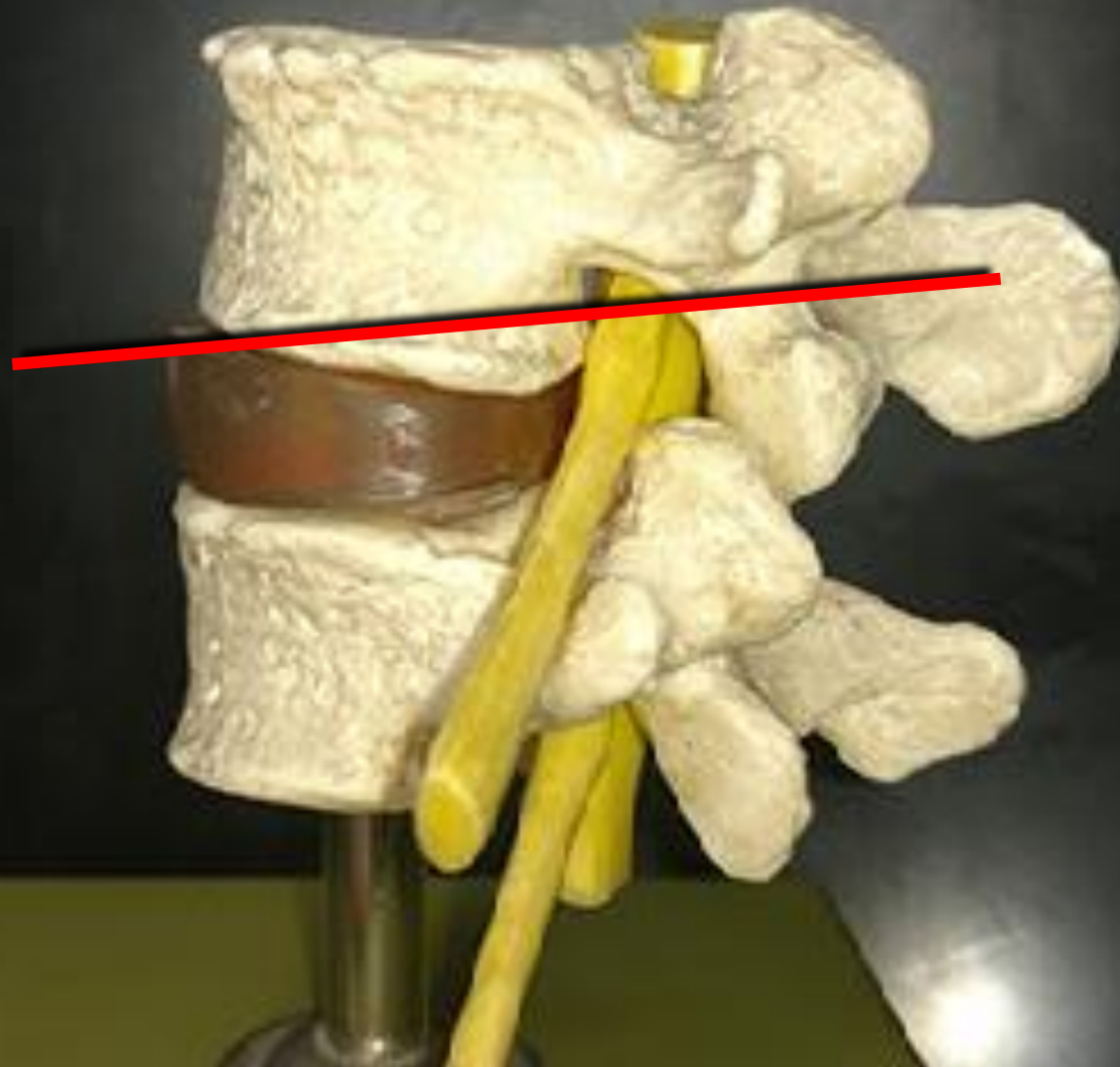

*Spinous
Process*

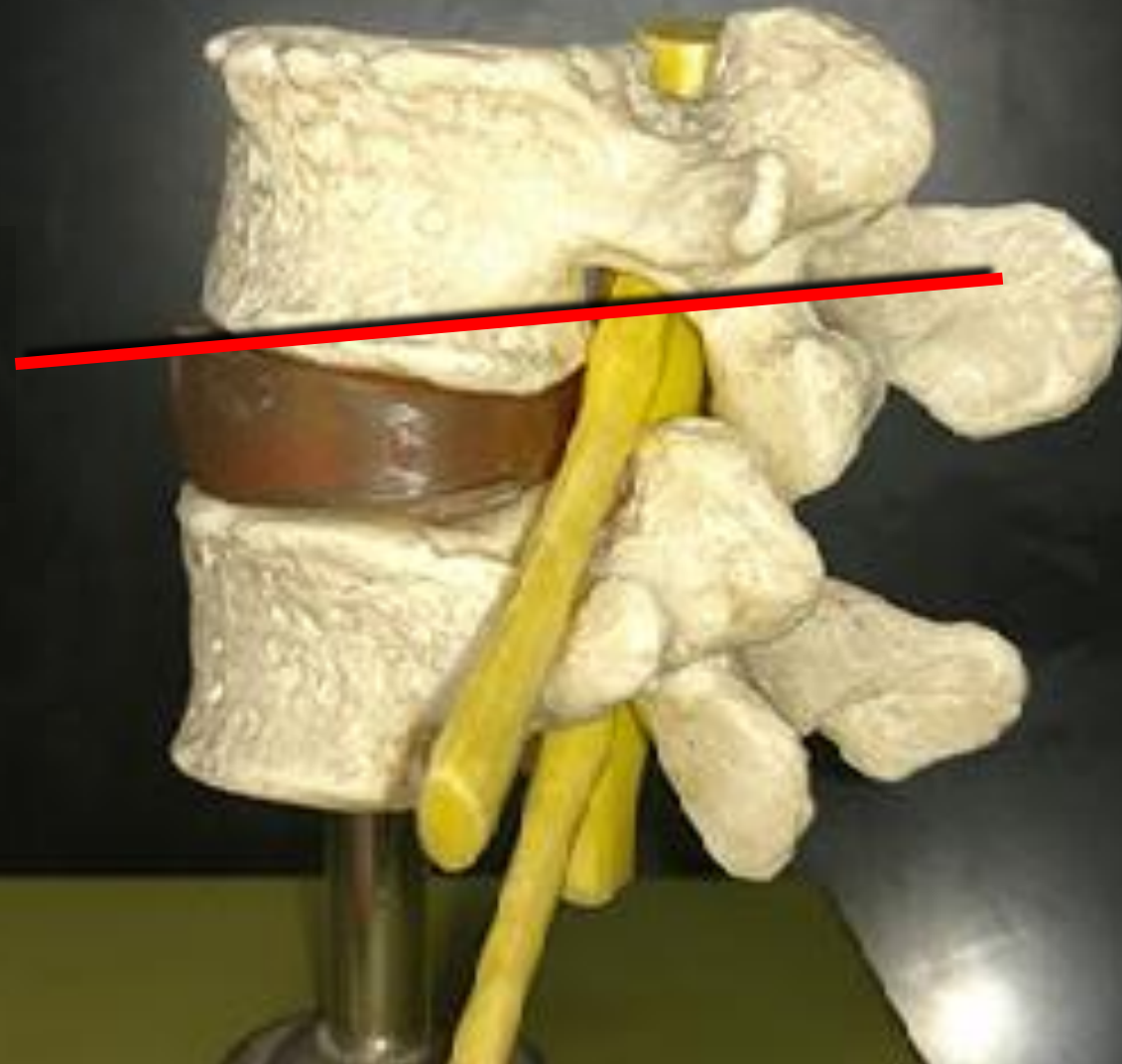

Name the Bone (include the level)

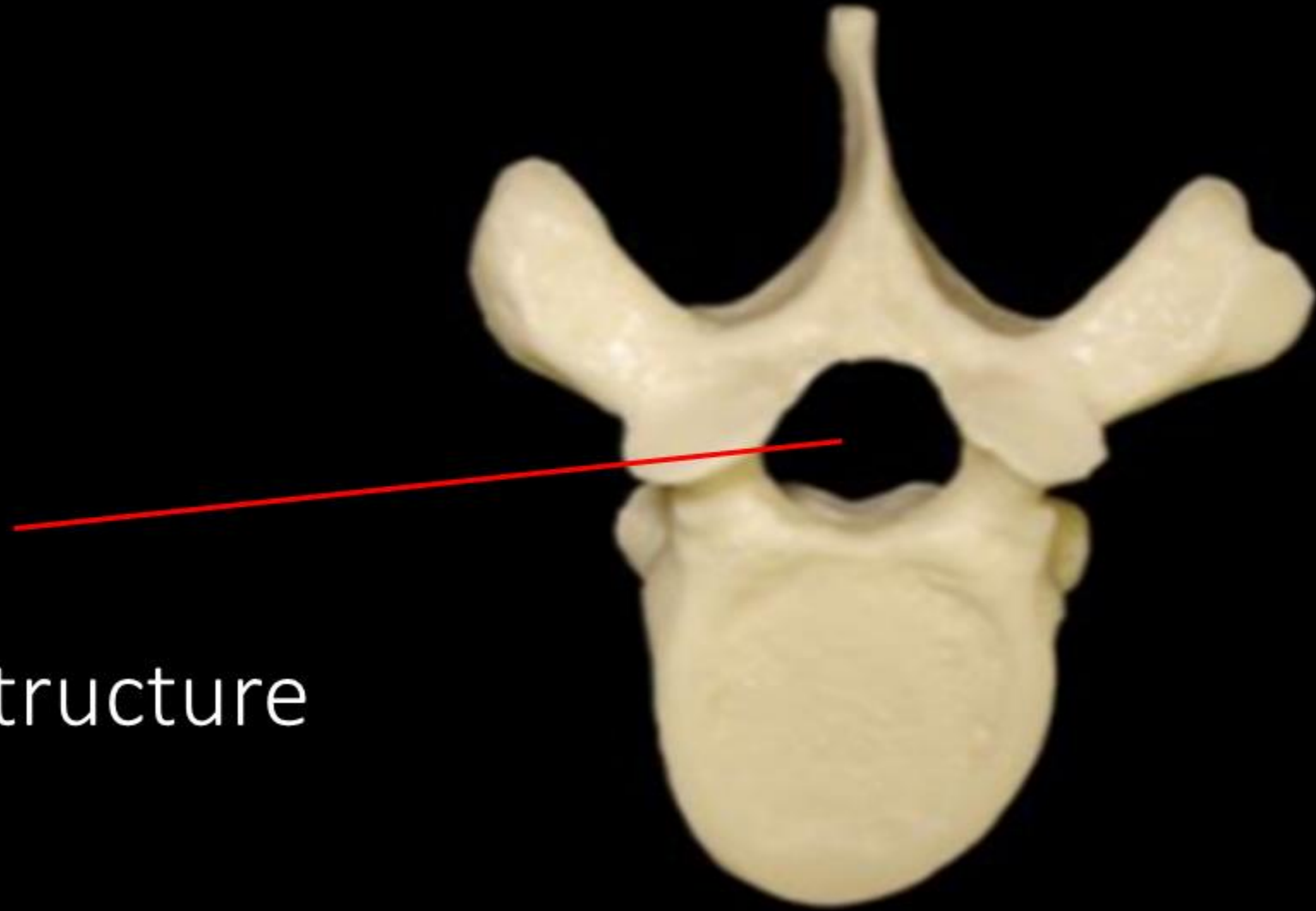

Name the Structure

Name the Bone (include the level)
= THORACIC VERTEBRA

Name the Structure
= VERTEBRAL FORAMEN

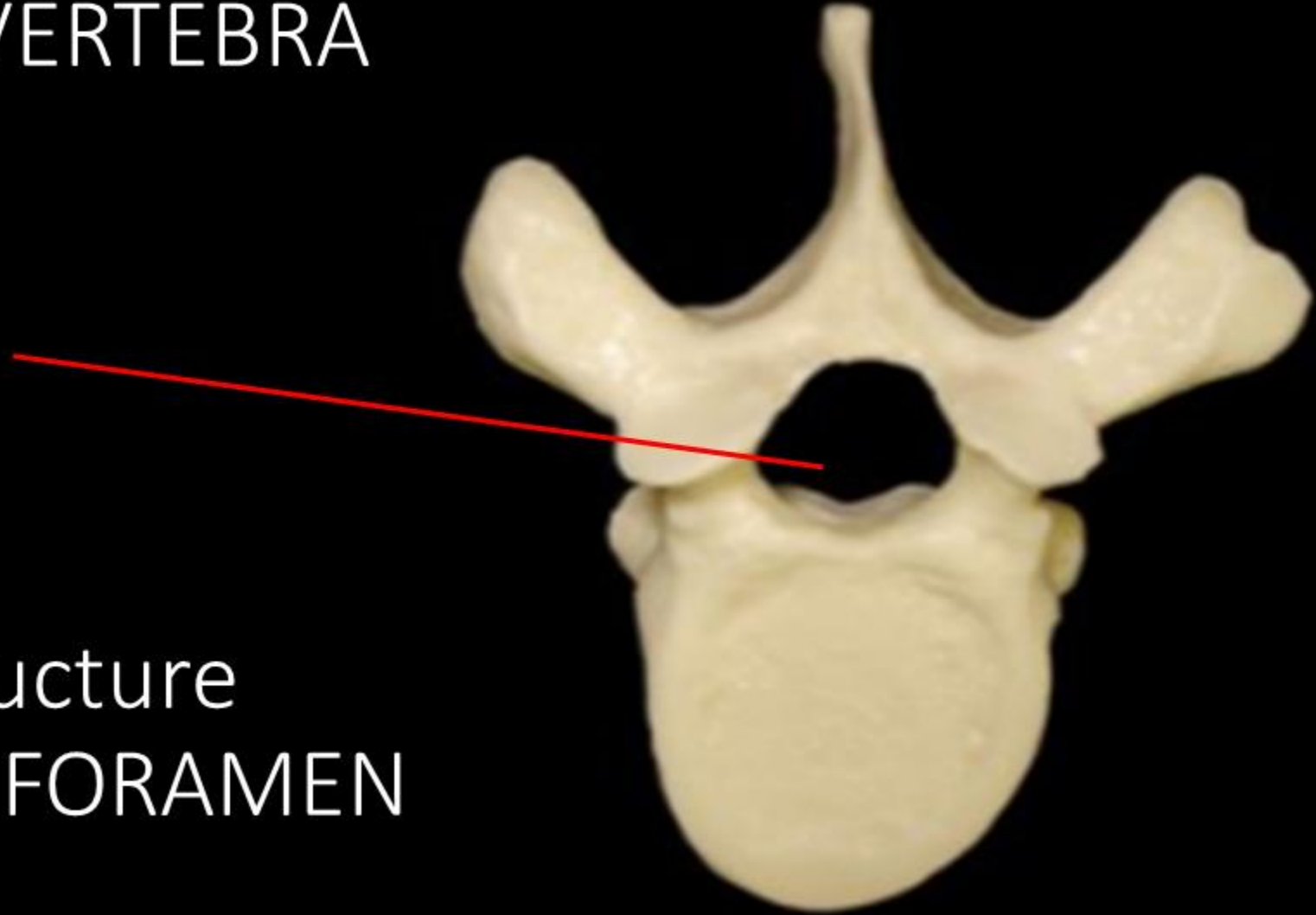

Name the Bone.

Name The Structure.

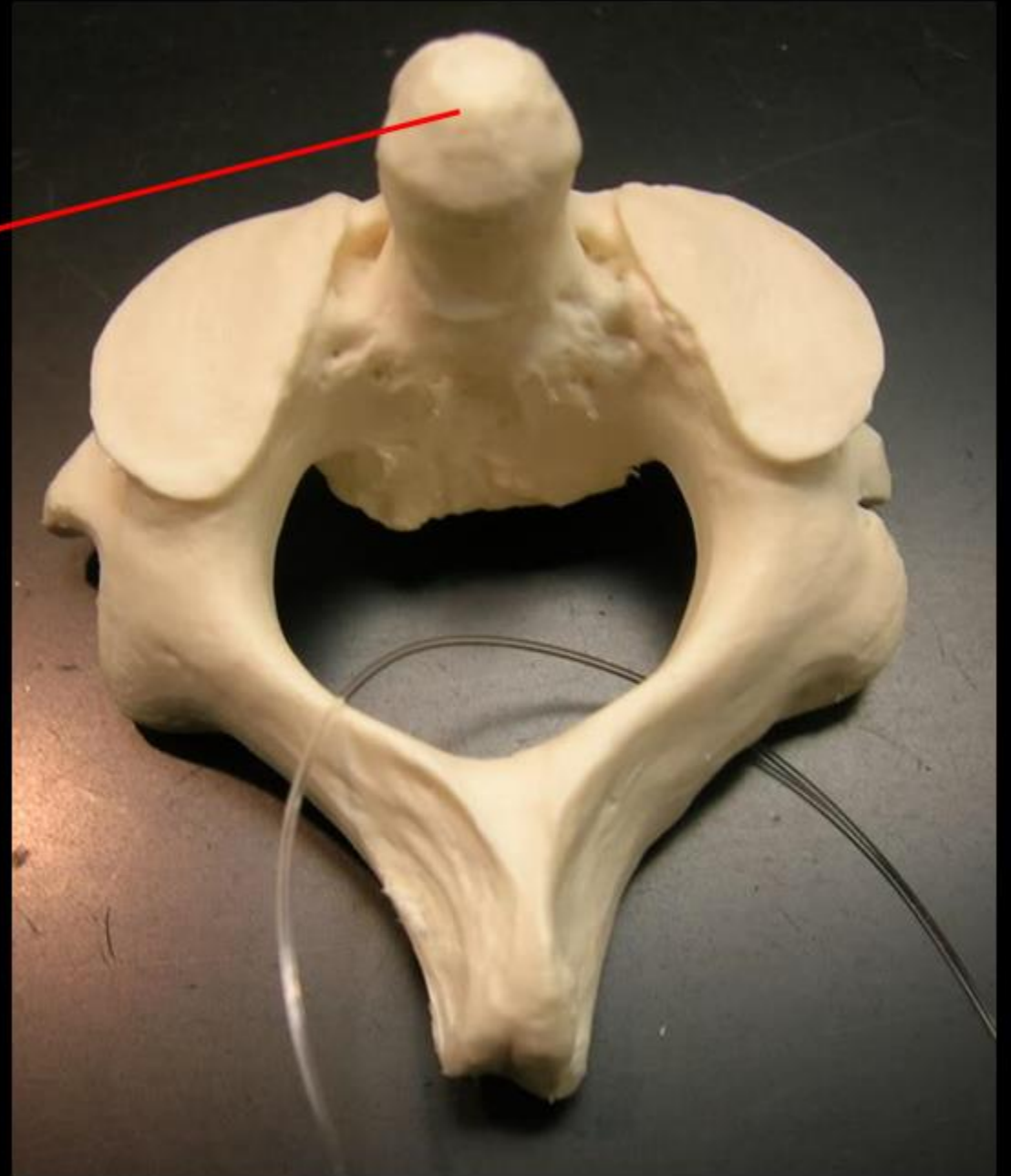

Name the Bone =
AXIS

Name The Structure =
DENS

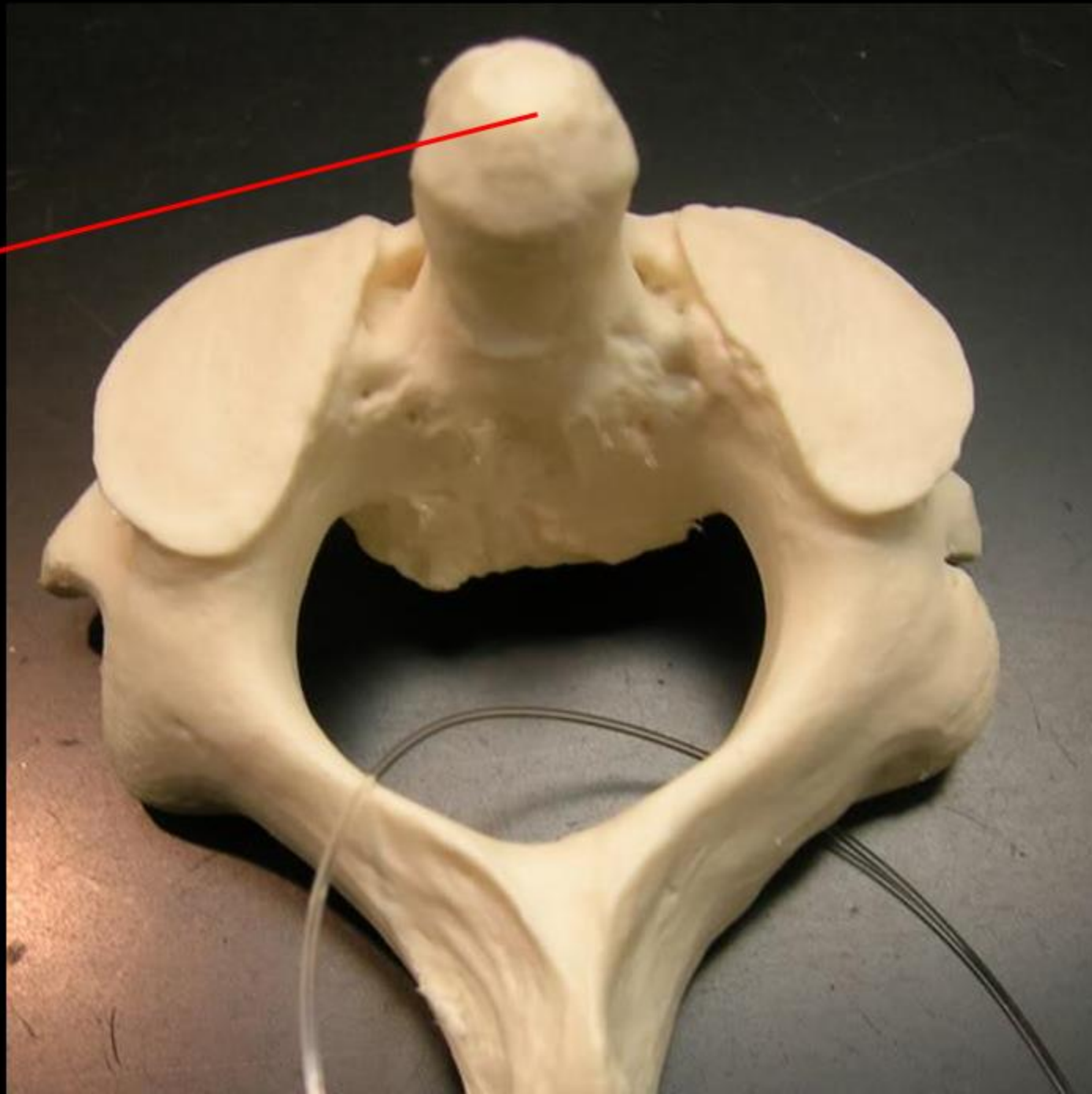

Name the Bone

Name The Structure

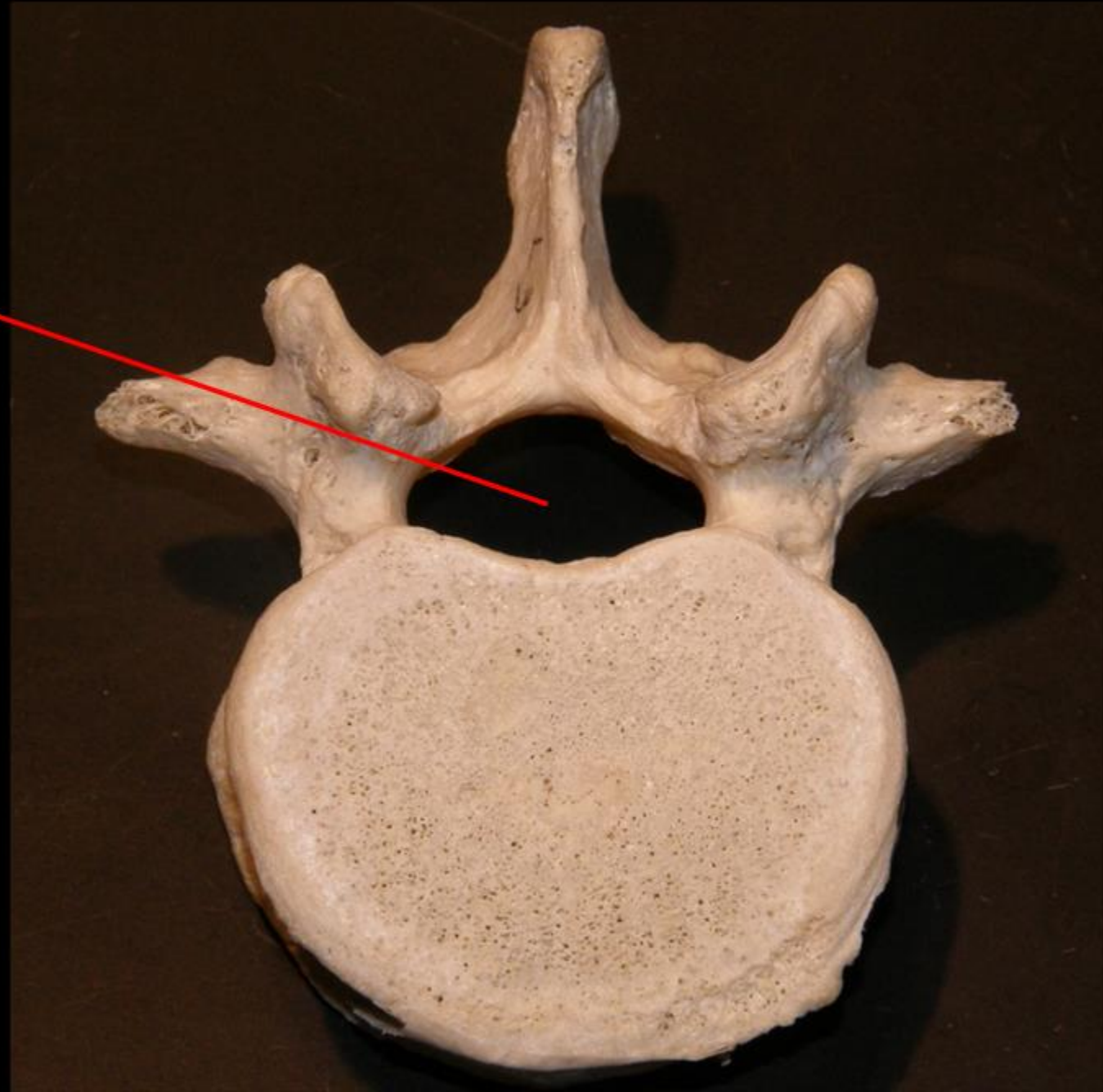

Name the Bone (include the LEVEL) = Lumbar Vertebra

Name The Structure = VERTEBRAL FORAMEN

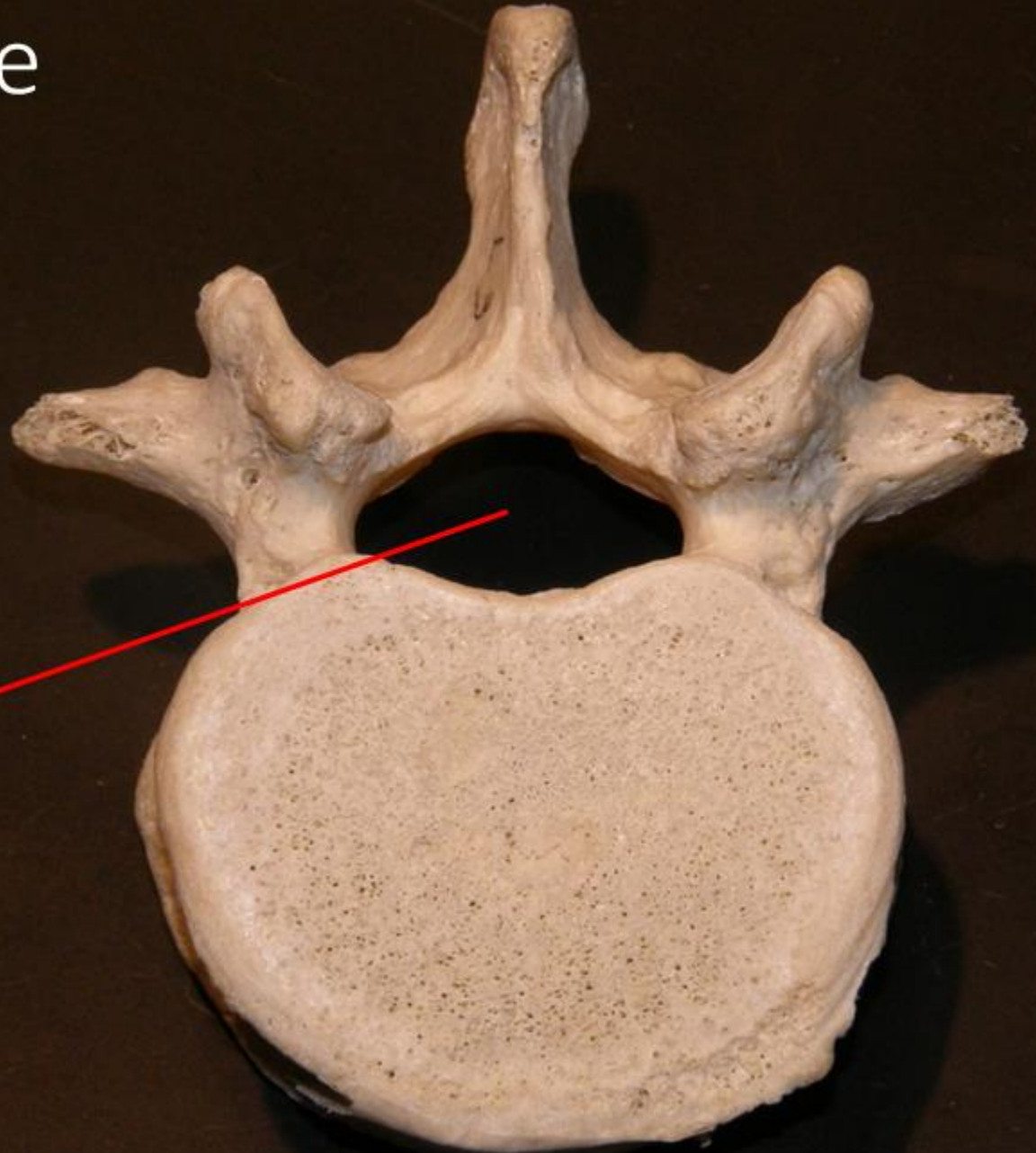

Name the Bone (include the LEVEL)

Name The Structure

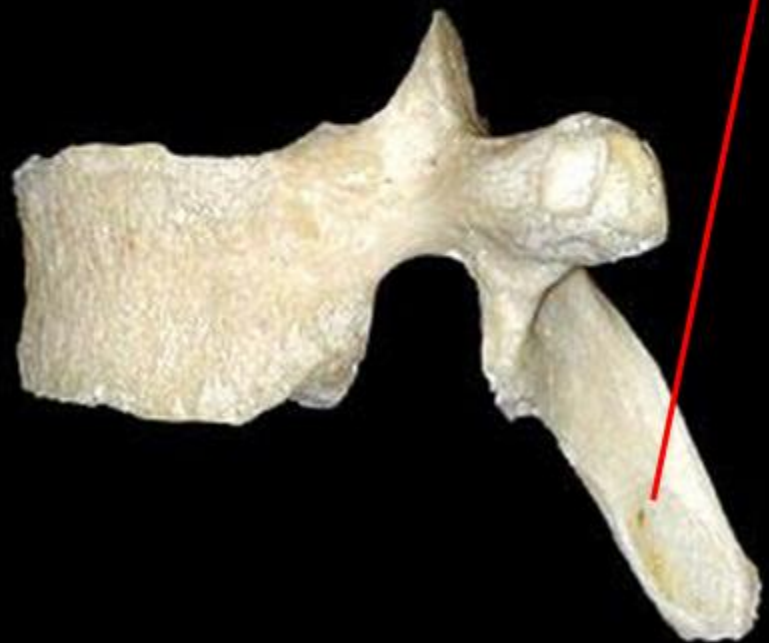
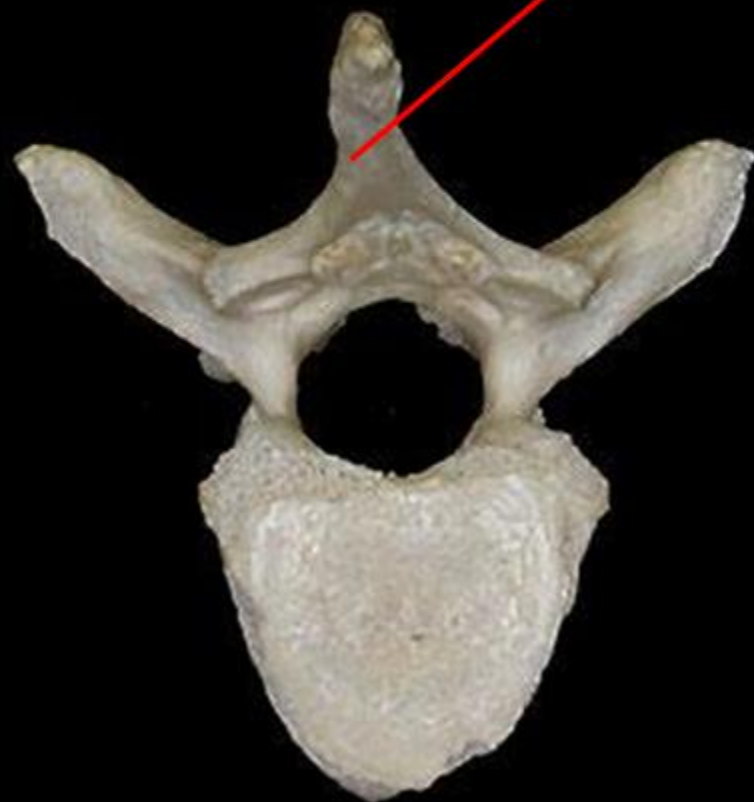

Name the Bone (include the LEVEL) = Thoracic Vertebra

Name The Structure = Spinous Process

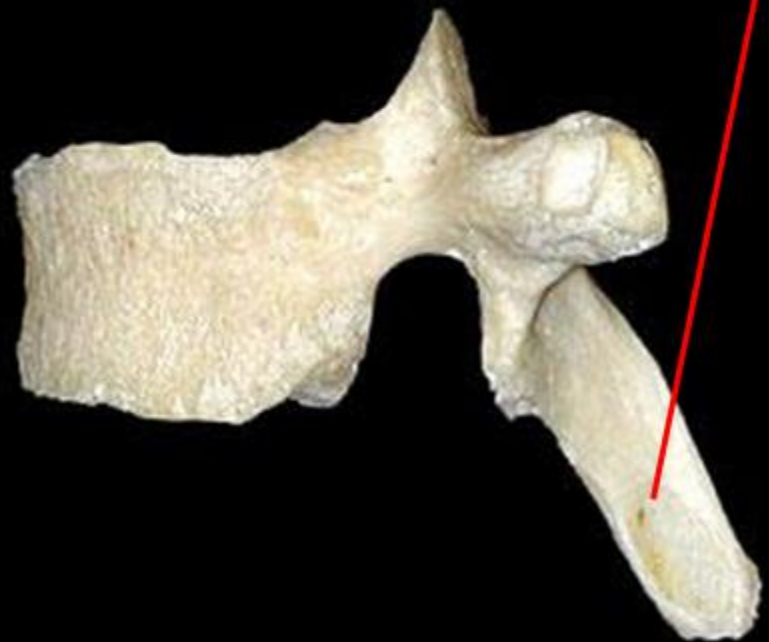

Anatomy of Articulated Vertebrae

WHAT IS THIS?

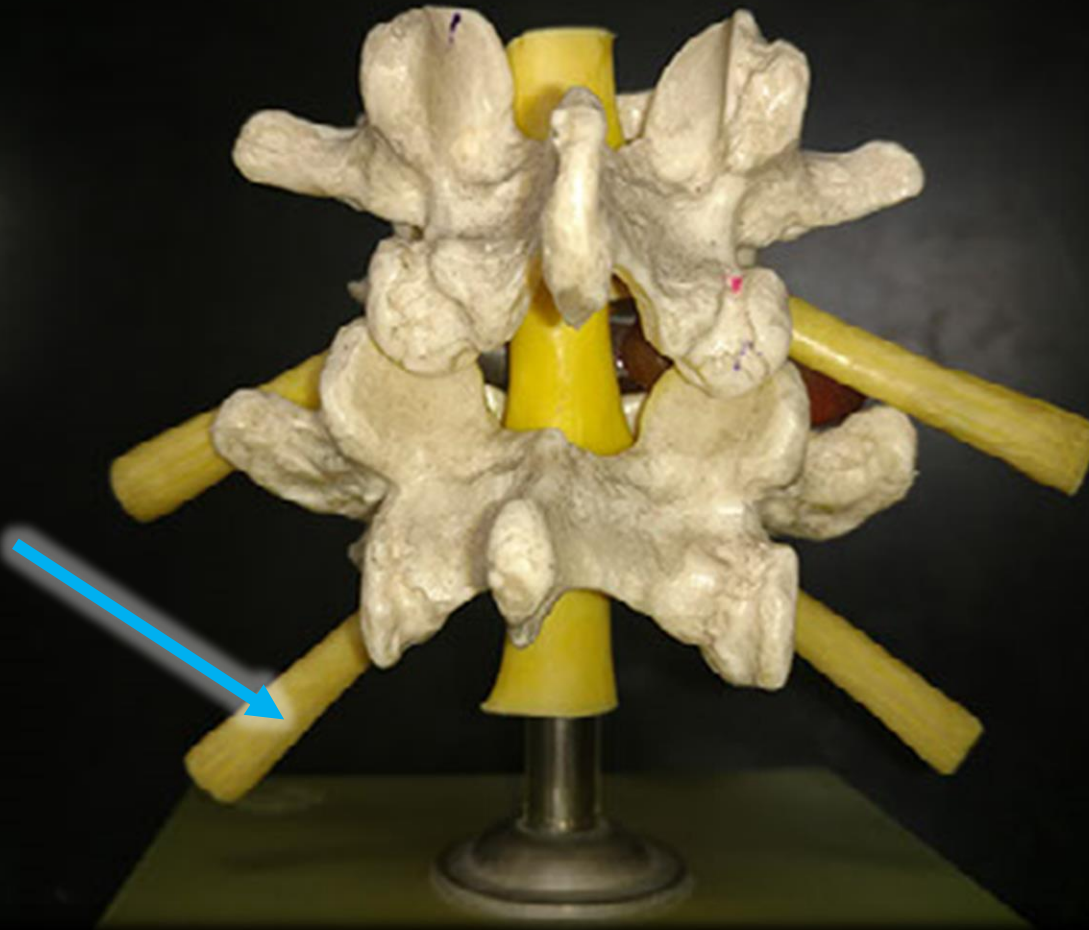

Anatomy of Articulated Vertebrae

Spinal Nerves

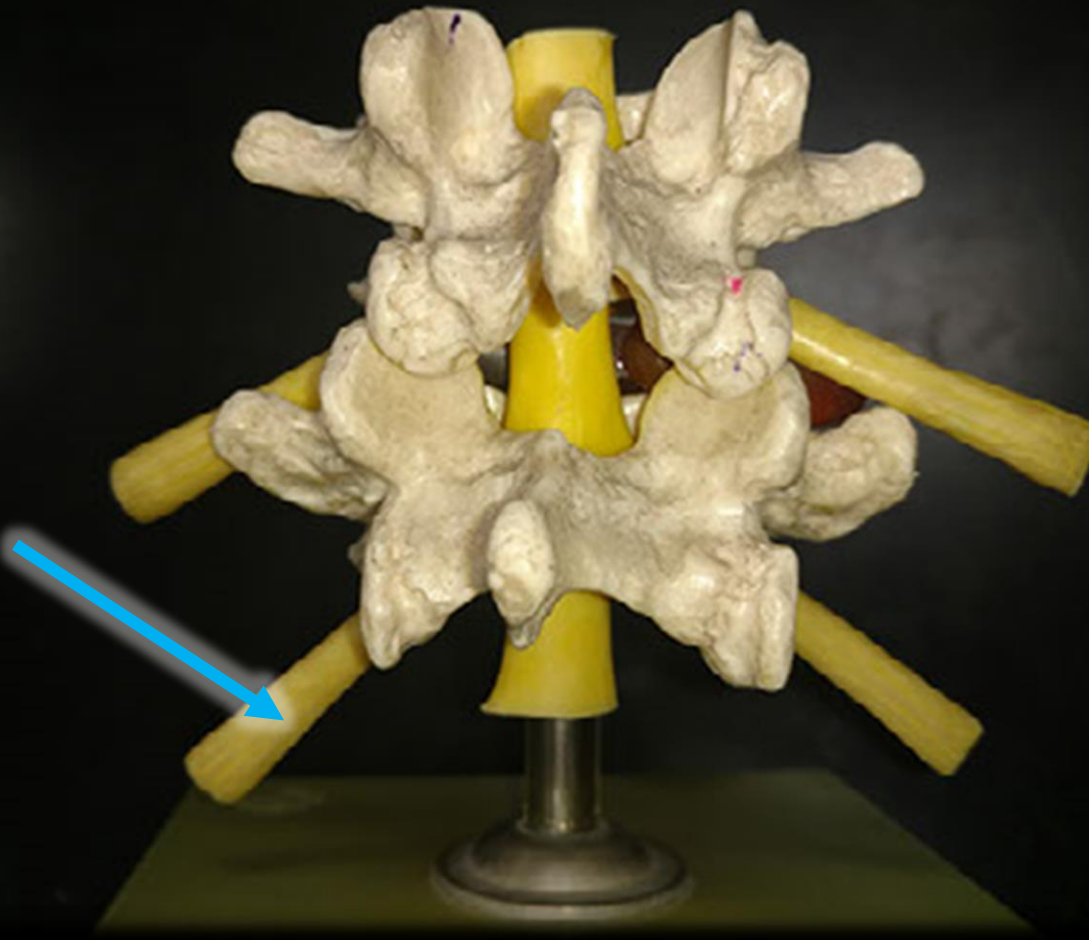

What is the Level?

What is the Structure?

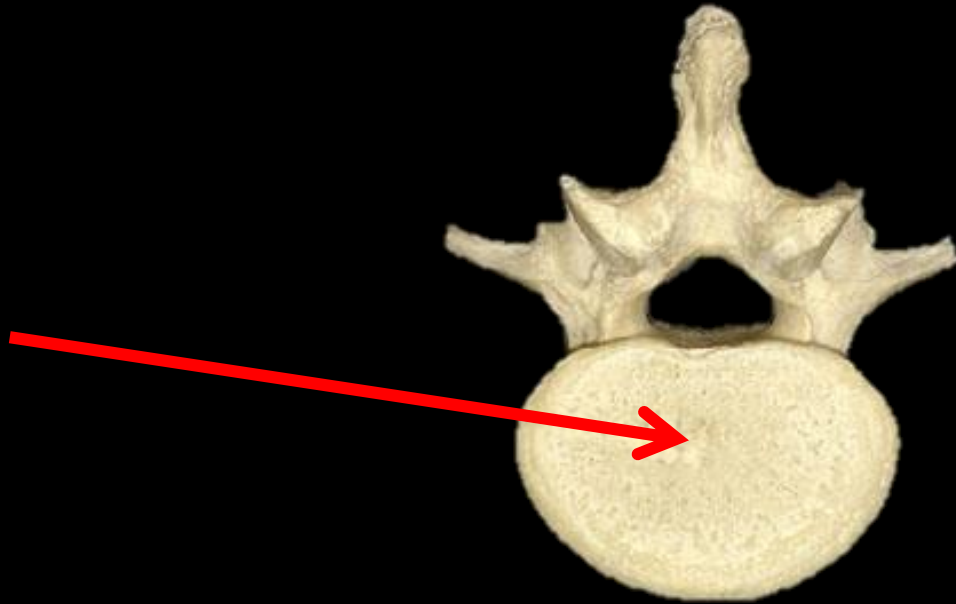

This is a Lumbar Vertebra.

Body

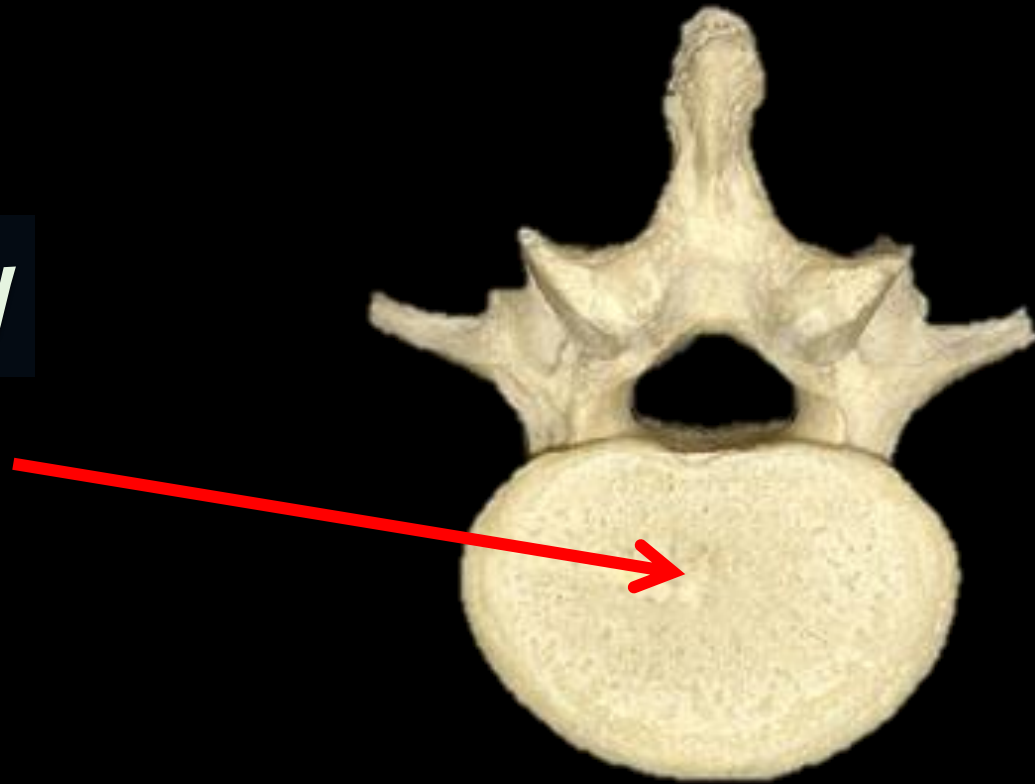

Name the Bone.

Name The Structure.

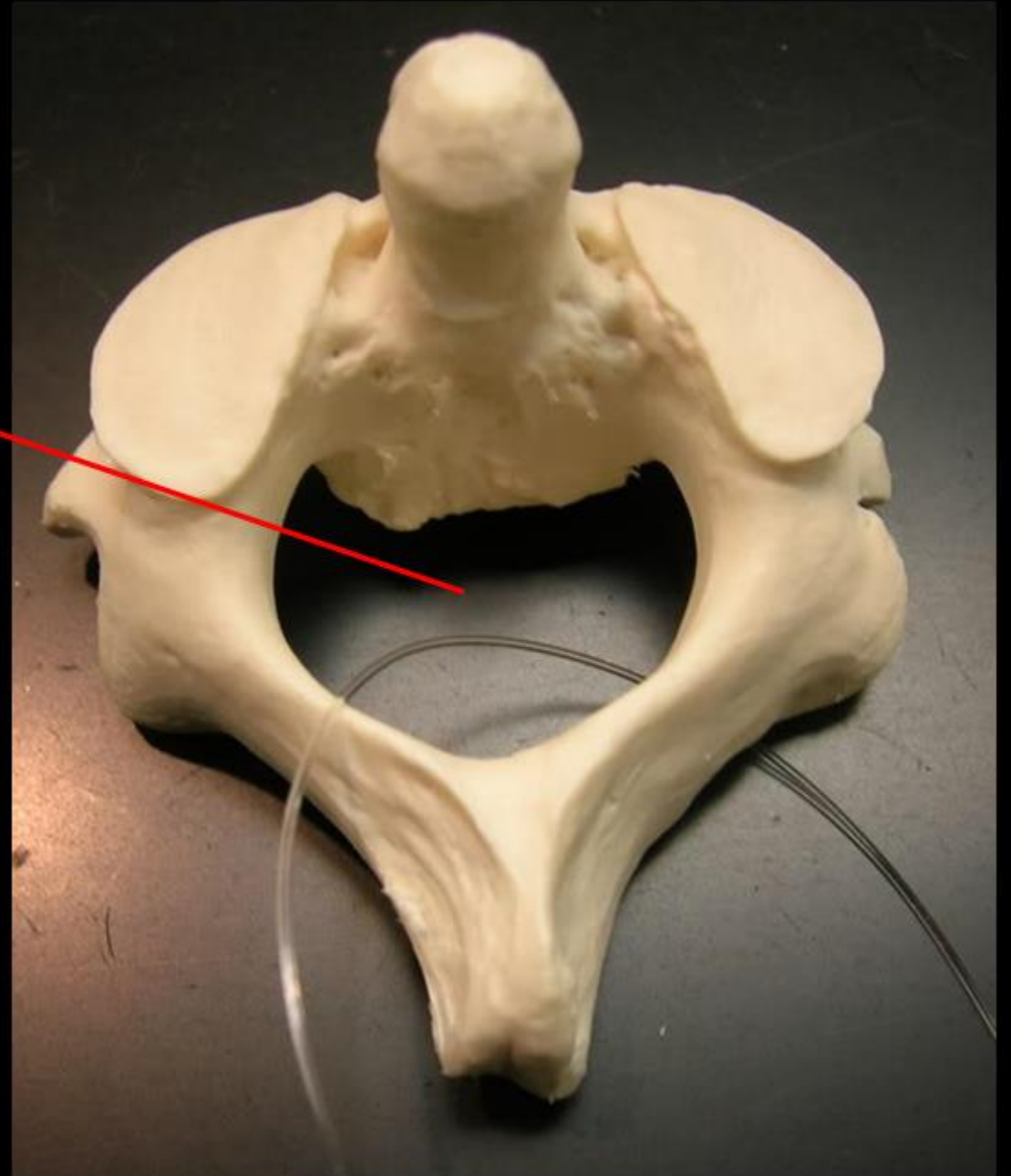

Name the Bone = AXIS

Name The Structure =
VERTEBRAL FORAMEN

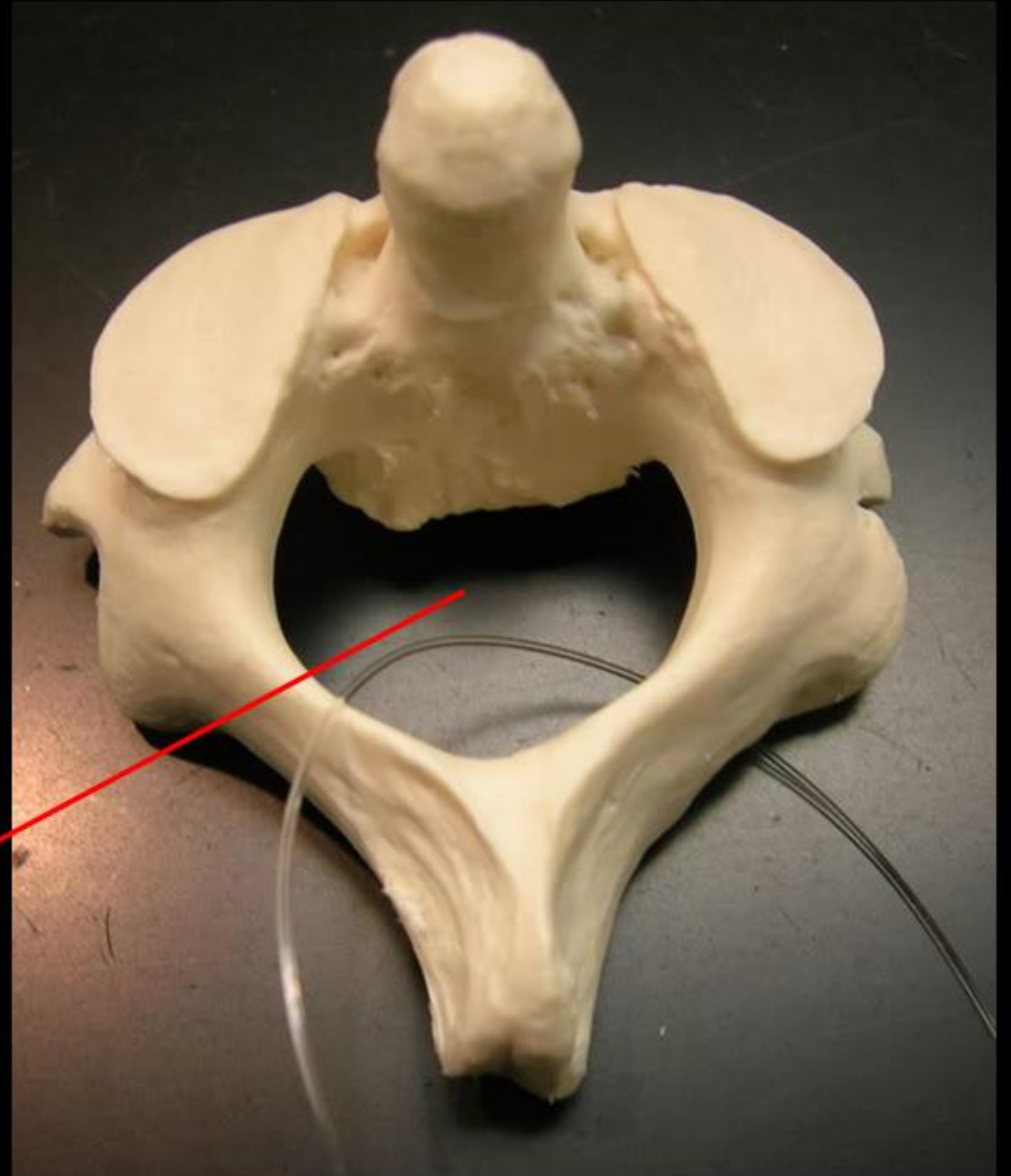

Name the Bone (include the level) =
THORACIC VERTEBRA

Name the Structure =
DEMIFACETS

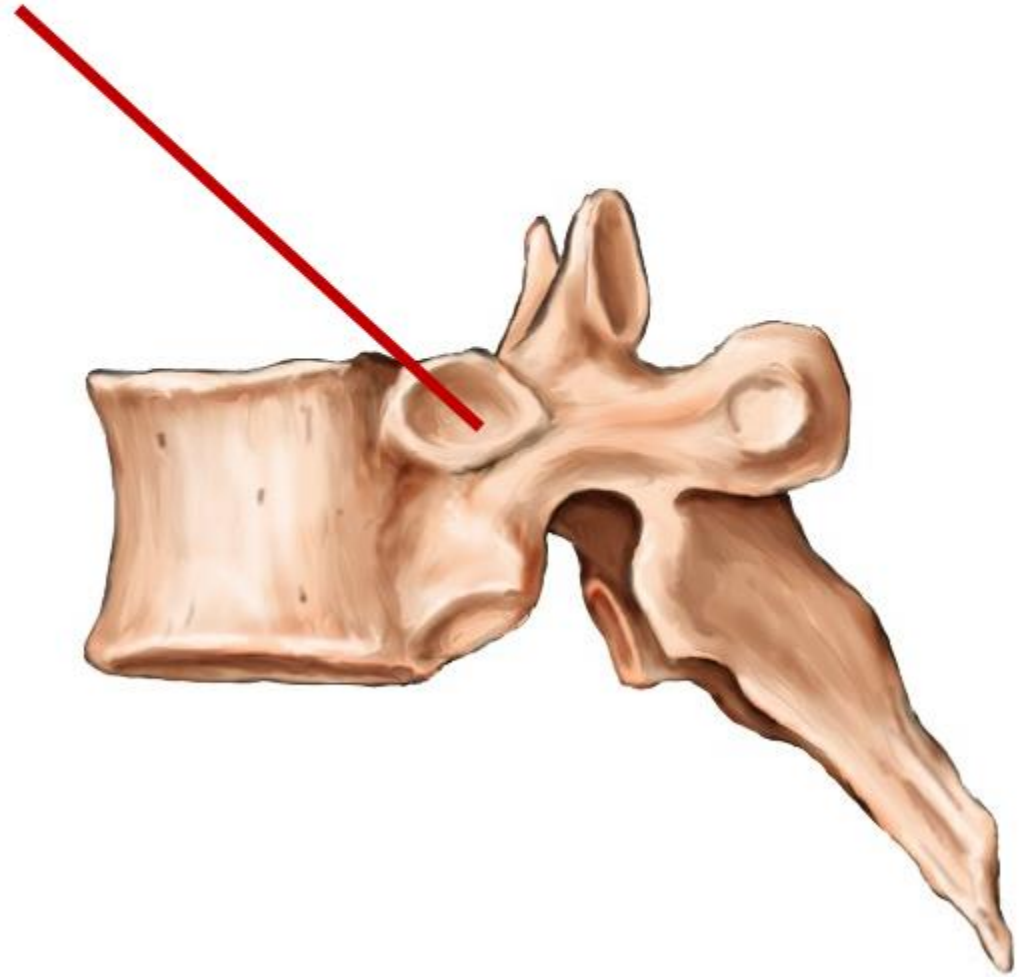

Name the Bone (include the level).

Name the Structure.

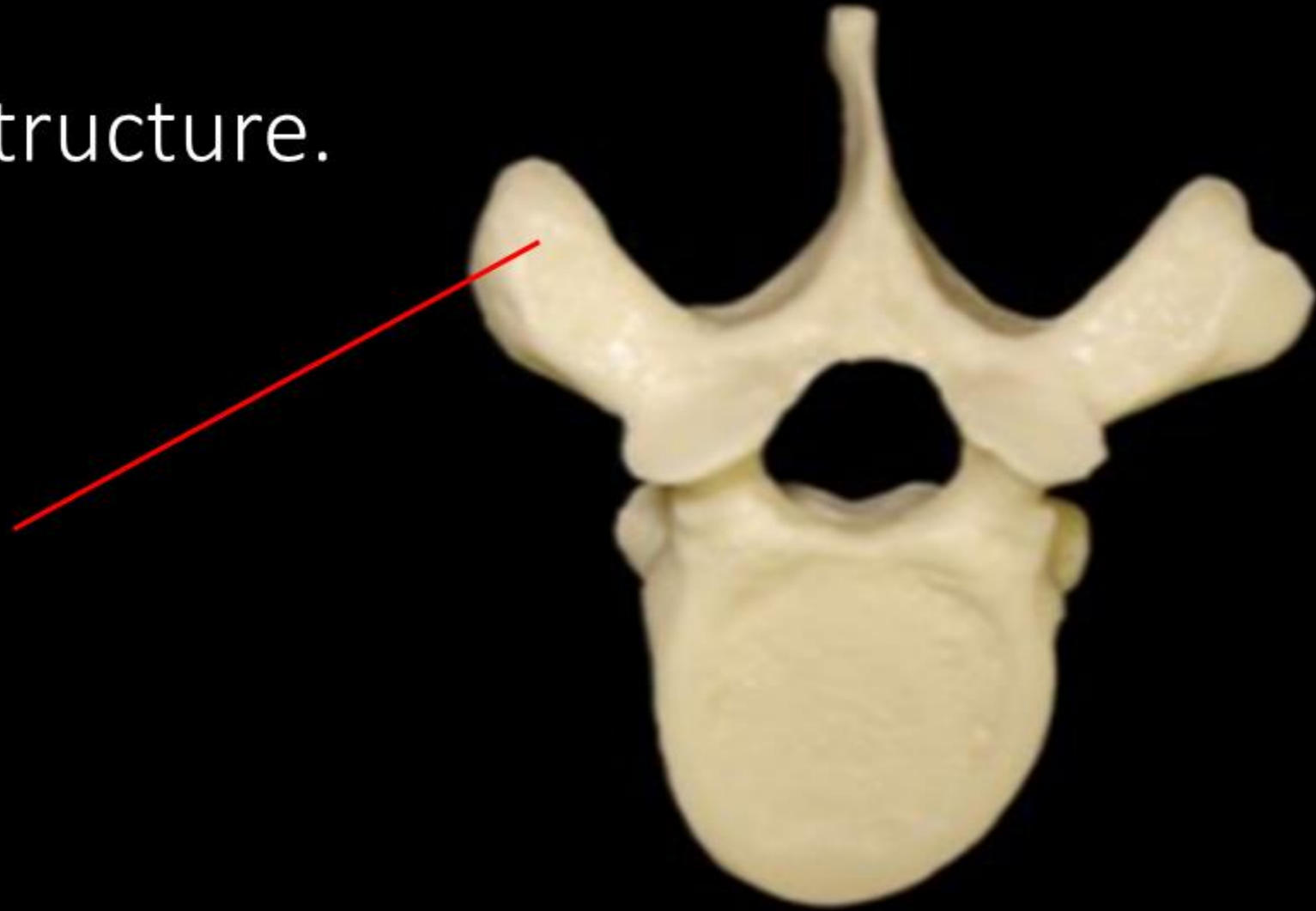

Name the Bone (include the level)
= THORACIC VERTEBRA

Name the Structure
= TRANSVERSE FORAMEN

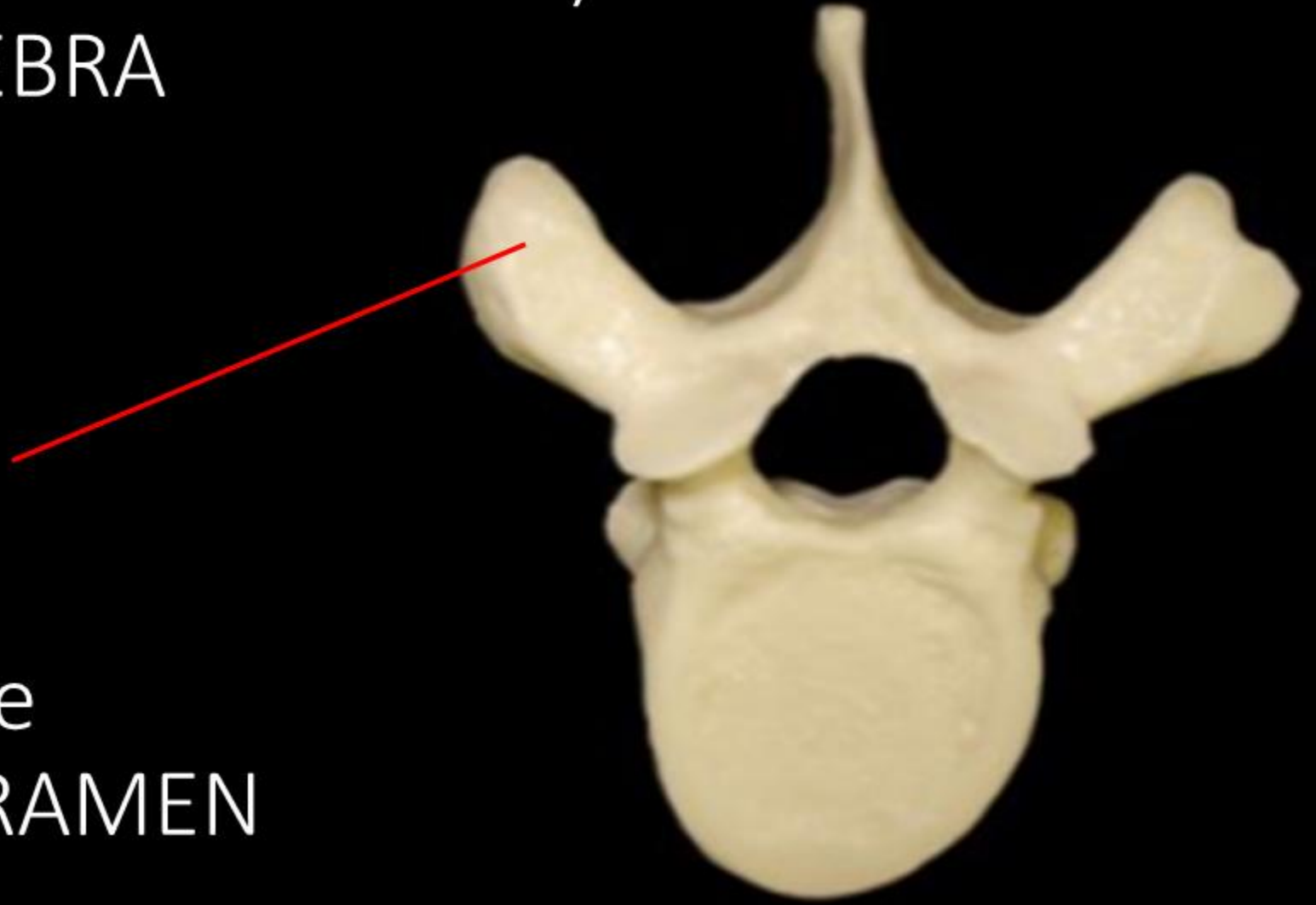

Anatomy of Articulated Vertebrae

WHAT IS THIS?

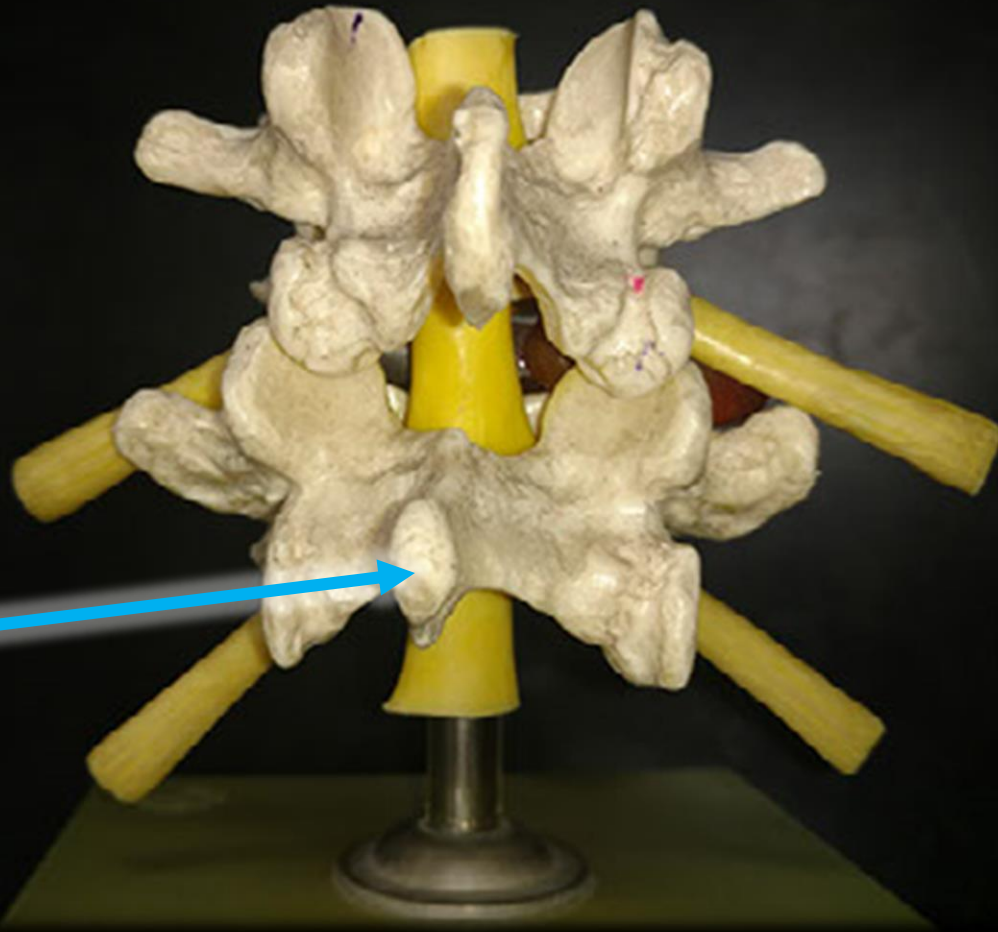

Anatomy of Articulated Vertebrae

Spinous Process

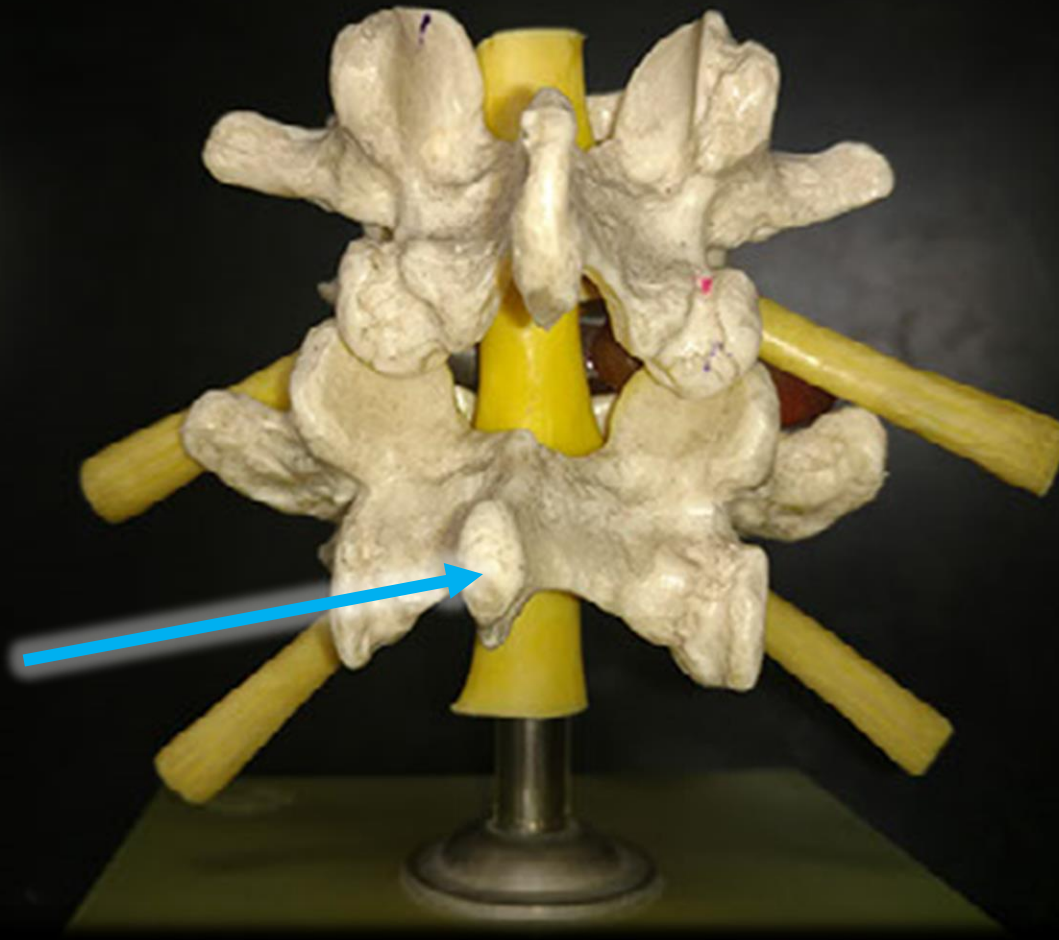

What is the Level?

What is the Structure?

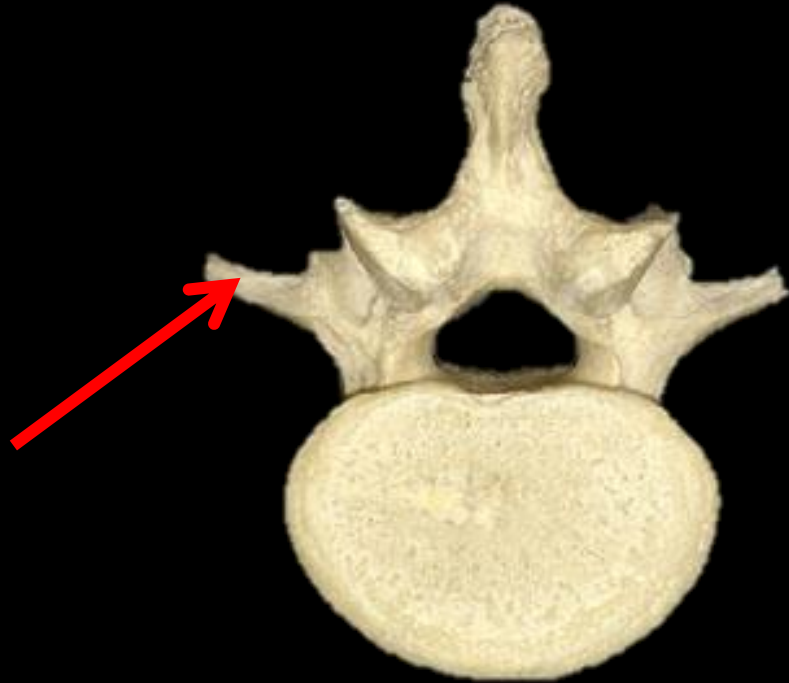

This is a Lumbar Vertebra.

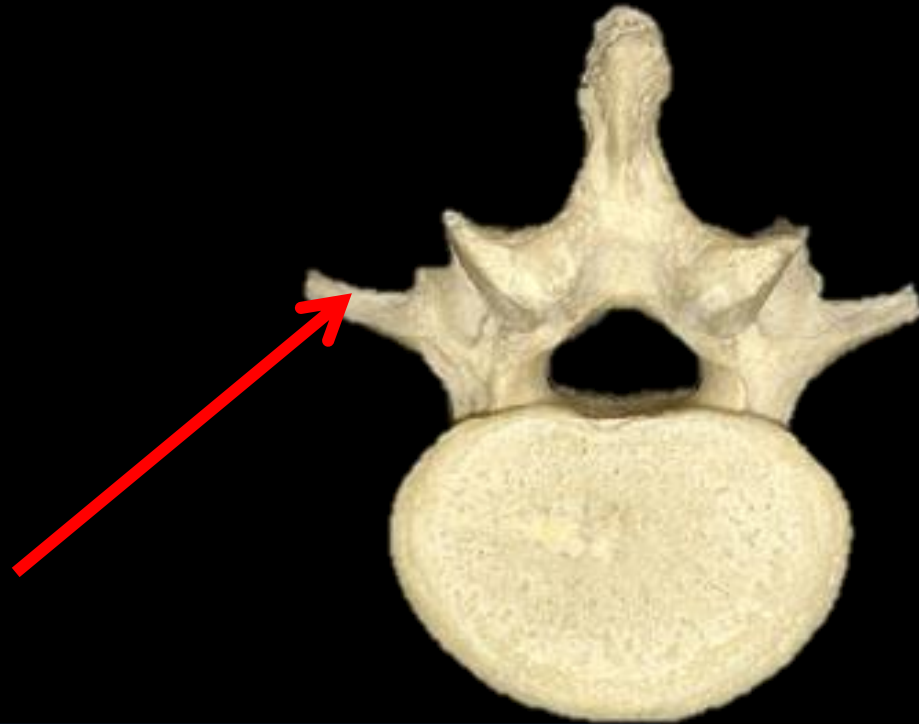

Transverse Process

What is the Level?

What is the Structure?

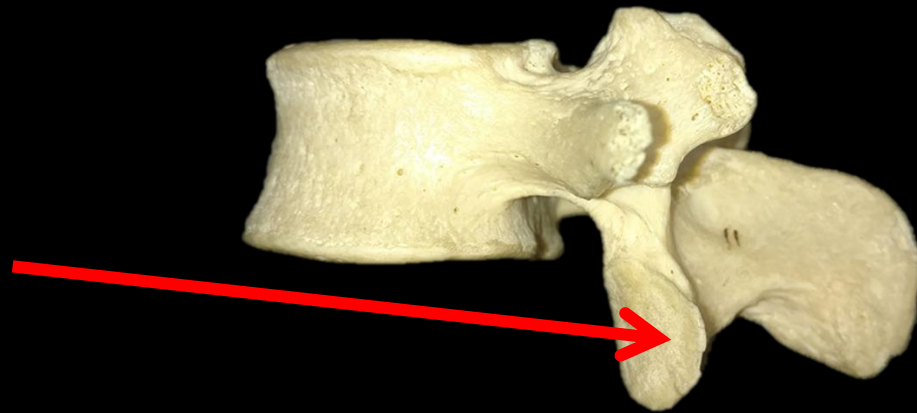

This is a Lumbar Vertebra.

*Articulate
Process*

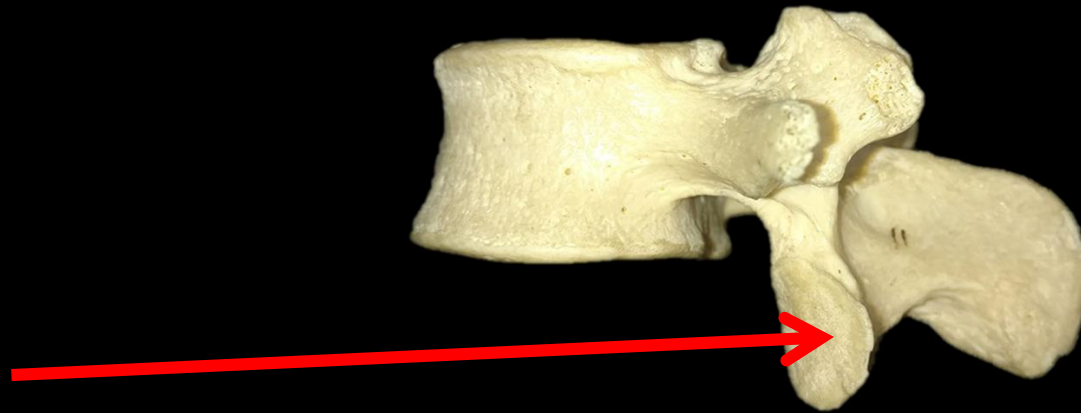

Name the Bone (include the level)

Name the Structure

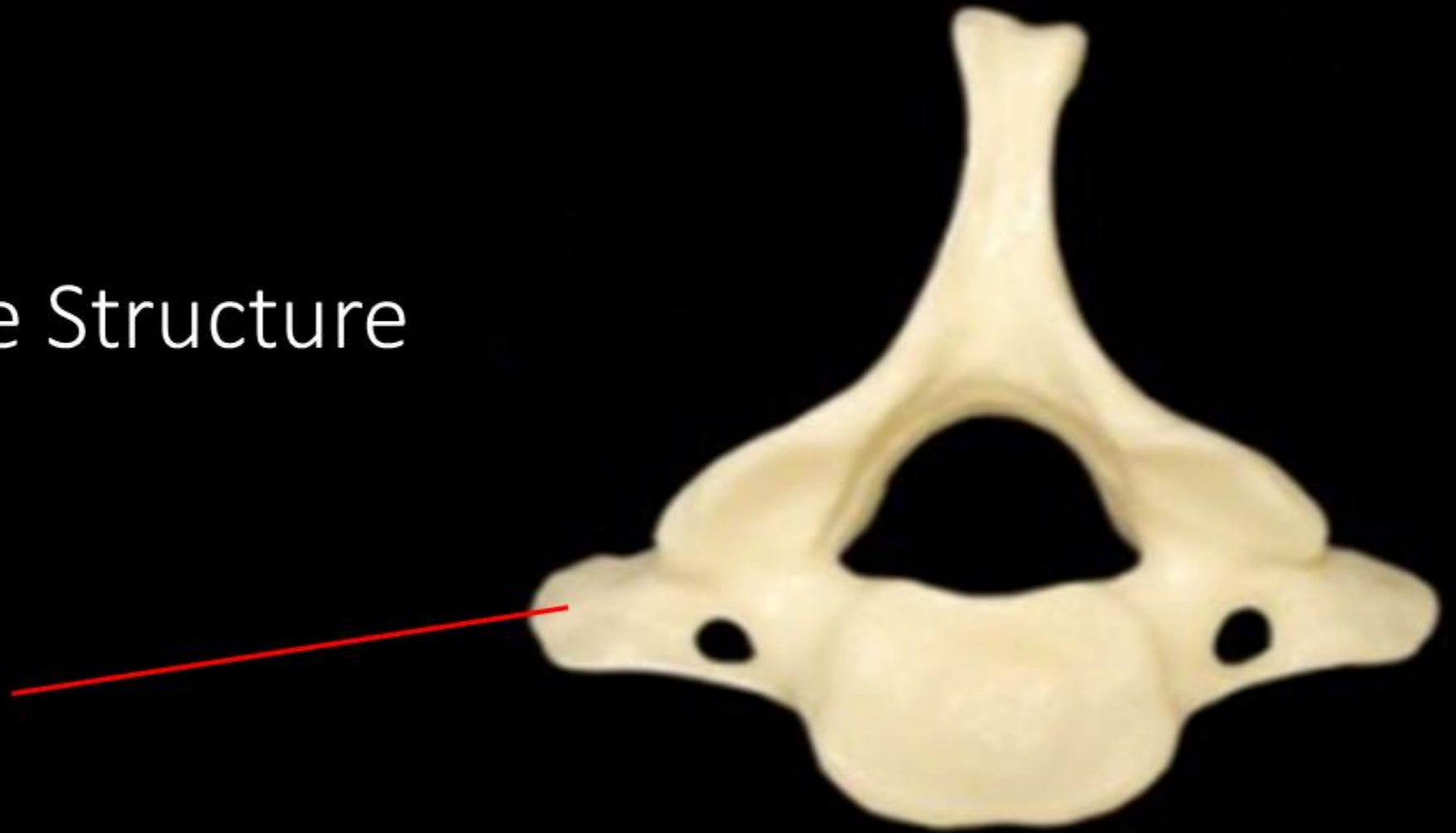

Name the Bone (include the level) =
CERVICAL VERTEBRA

Name the Structure =
TRANSVERSE PROCESS

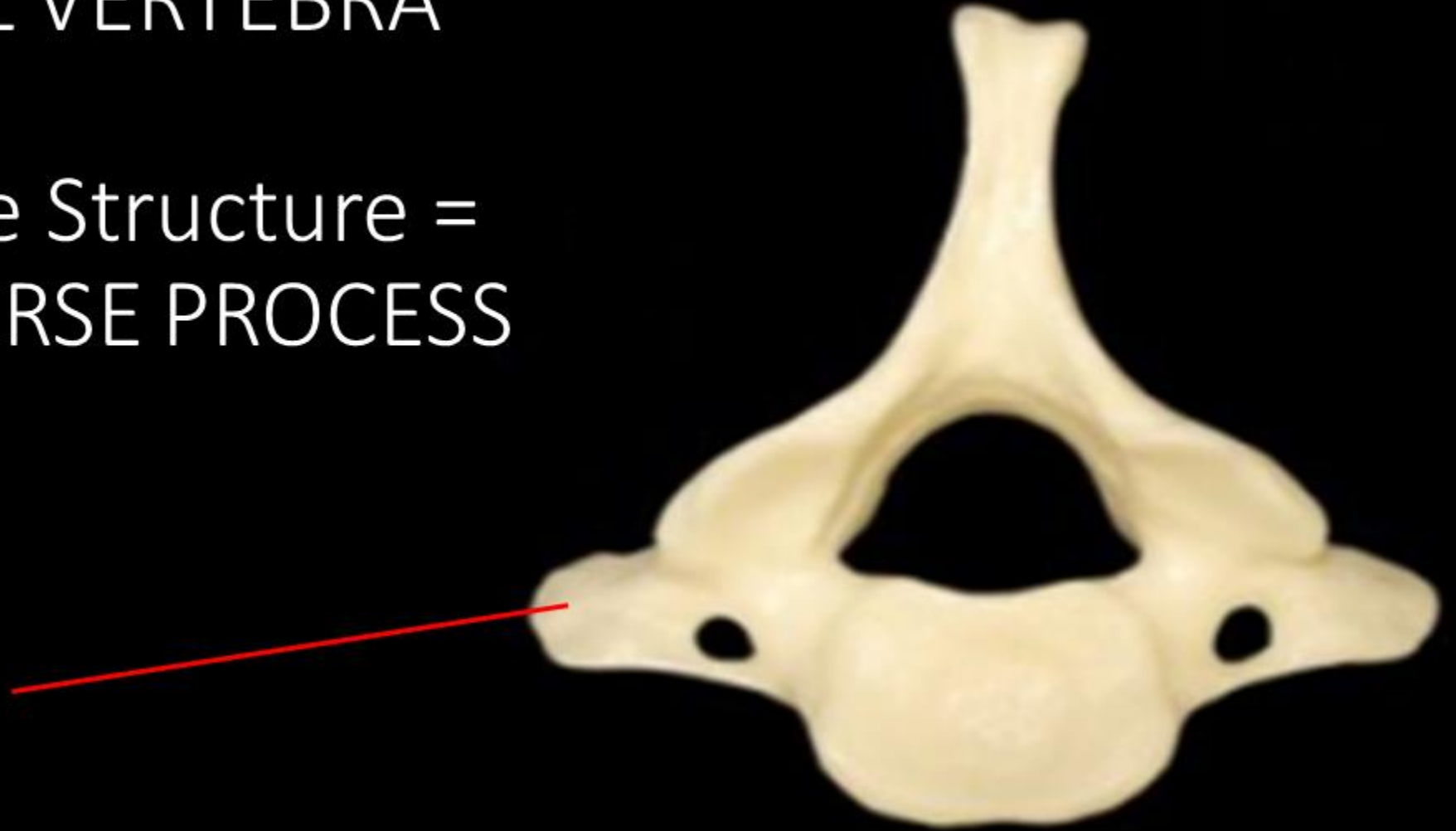

Name the Bone (include the level)

Name the Structure

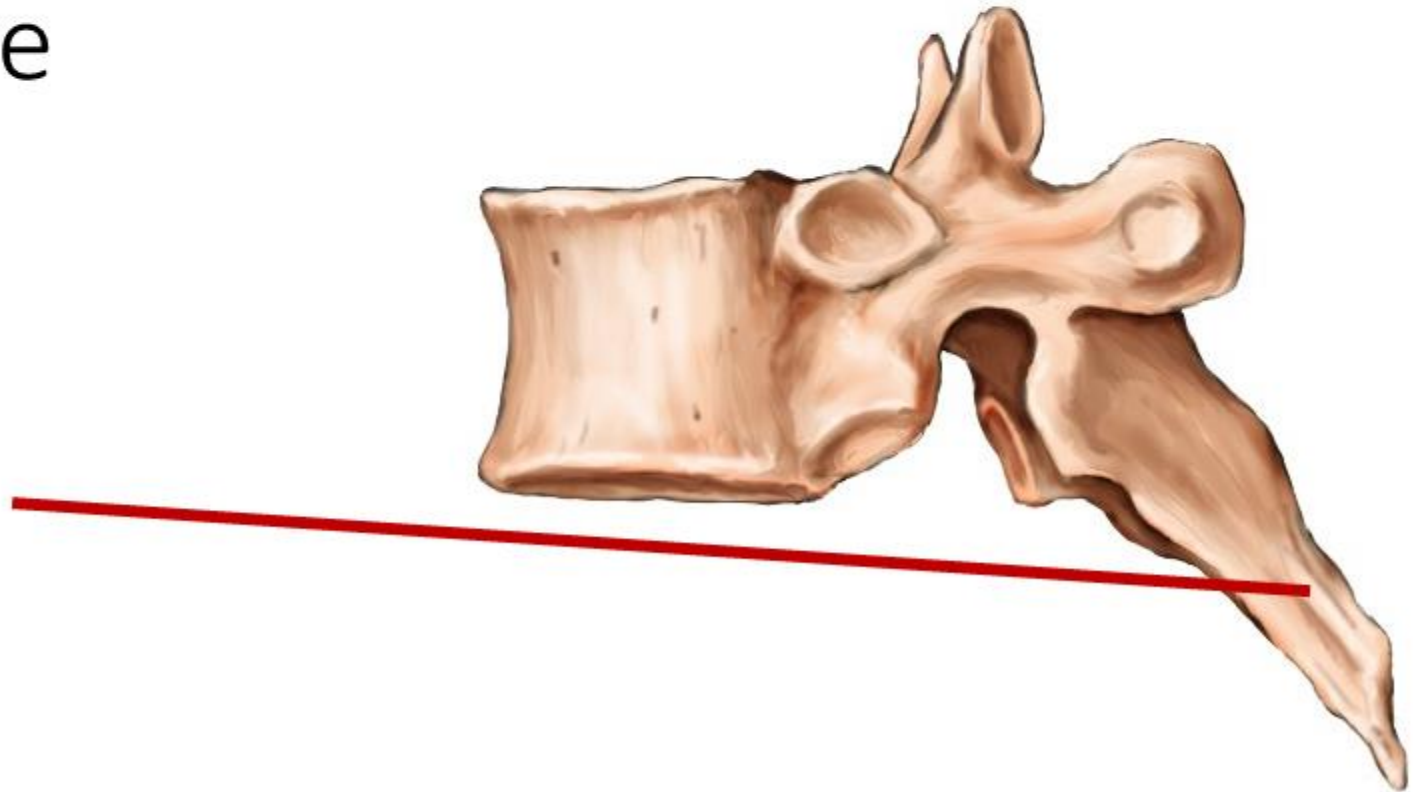

Name the Bone (include the level) =
THORACIC VERTEBRA

Name the Structure =
SPINOUS PROCESS

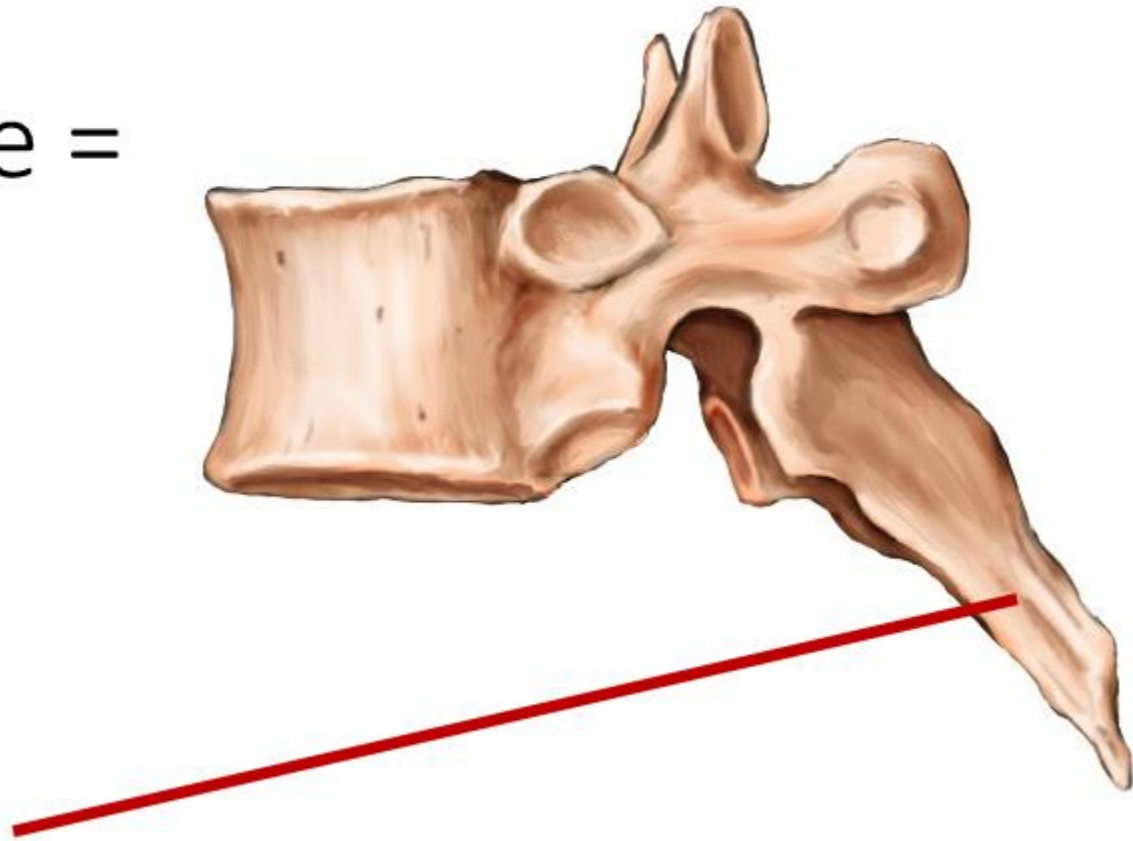

Name the Bone (include
the LEVEL)

Name The Structure

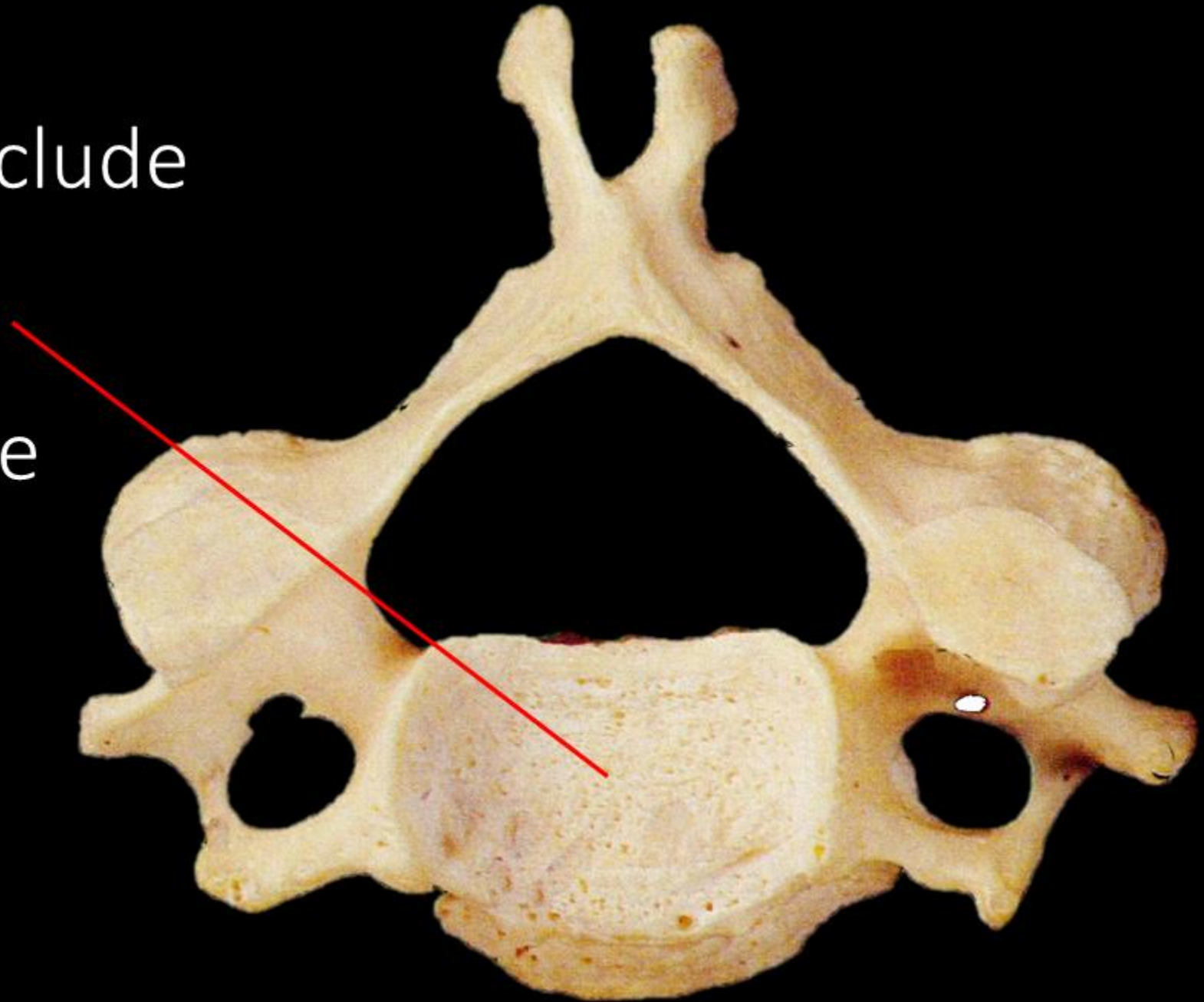

Name the Bone (include the LEVEL) = cervical vertebra

Name The Structure = body

